McKinney Weekly Democrat-Gazette

ESTABLISHED FEBRUARY 7, 1884 | McKINNEY, TEXAS, THURSDAY, JUNE 25, 1942. | TEN PAGES IN TWO SECTIONS—SECTION ONE | FIFTY-EIGHTH YEAR

AXIS CONVOY ATTACKED BY ALLIES IN MEDITERRANEAN

McKinney Area Contributes 92,000 Pounds Scrap Rubber

SCRAP RUBBER CONTINUES TO POUR INTO FILLING STATIONS; PATRIOTIC SERVICE OF OIL COMPANIES AND INDIVIDUAL CITIZENS COMMENDED.

Scrap rubber continues to pour into the filling stations in and around McKinney and according to officials of the seven major oil companies in this area a total of more than 92,000 pounds had been collected. The companies reporting were the Texas Company, Continental Oil (Conoco) Company, Magnolia Petroleum Company, Marathon Oil Company, (T. J. Lane), Scott Oil Company, Sinclair Refining Company and the Gulf Oil Corporation.

All of these companies are patriotically performing this service for the government free of charge and are using their trucks to deliver the rubber to concentration yards in Dallas and Fort Worth. They are paying 1 cent a pound for all rubber they receive and will sell it to the government for the same price.

The collection of rubber in McKinney was given an impetus Wednesday when all of the Boy Scouts of this city launched a city-wide campaign, dividing the city into four districts. They will systematically canvass every home in McKinney, continuing the drive until June 30, the date set by President Roosevelt as the close of the nation-wide campaign.

Nothing is too small, when made of rubber, to be acceptable, the oil company officials said, and pointed out the great need of rubber for war purposes. They again appealed to housewives and children to search their attics, cellars, garages or other places around the home where waste materials accumulate. Old garden hose, old automobile or bicycle tires, water bottles, auto mats, wire with rubber insulation, anything made of rubber, is needed by the War and Navy Departments and the Aviation Corps, for this worn-out rubber can be made into many things needed by the armed services.

Collection of 92,000 pounds of scrap rubber in the McKinney area in one week's tim after the drive started June 15 is considered gratifying by oil company officials, but they believe there is more to be had and they urge everyone to search their premises thoroughly. Many more thousands of pounds are being gathered in all other sections of Collin County and the drive continues one more week, closing at midnight June 30.

George S. Brunson Fatally Injured By Train In Denison

Former McKinney Man And Brother Of Mrs. R. I. Samples Of This City Attended School At Blue Ridge.

George S. Brunson, 56, former resident of McKinney and brother of Mrs. R. I. Samples of this city, was instantly killed Monday night about 9:30 o'clock when he fell beneath a string of eleven freight cars that were being switched at Ray terminal in Denison. He was an Oiler for the M. K. & T. and was at work in the yard when the tragedy occurred. The cars passed across his abdomen. The accident occurred onlythirty minutes before he was to quit work for the night.

Arrangements for the funeral have been delayed until the arrival of Mr. Brunson's son, George, who is a Navy stationed in San Diego, California.

Mr. and Mrs. R. I. Samples, Mr. and Mrs. Frank Wheatley, Mrs. Jia Brunson and Miss Elaine Kissinger, all relatives of the deceased, went to Denison Tuesday night. Mr. Brunson was an uncle of Mrs. Kissinger and of Mrs. Frank Wheatley.

Mr. Brunson was born at Bartlett, Texas, July 3, 1885 and was reared at Blue Ridge, Collin County, where he received his schooling. When a youth he was engaged in farm work and later was employed in McKinney by Roy Jordan at his tailor shop. He moved to Denison in 1922 and became an employe of the Katy. He was married to Miss Bertie Thompson in McKinney August 2, 1914. He was a member of the Calvary Baptist Church at Denison and of the Masonic Lodge at Sherman.

The deceased is survived by his wife, two sons, George Brunson, San Diego, and Fred Brunson, A. and M. College, who is attending Texas A. and M. College; five brothers, T. J. Brunson, Blue Ridge; J. P. Brunson, San Antonio; Ula and Arthur Brunson, Houston, and Nolan Brunson, Chicago; five sisters, Mrs. Zack Howard of Idaho; Mrs. Jack Choat and Mrs. R. I. Samples, McKinney; Mrs. M. Birdwell, Randolph, and Mrs. Jodie Lorance, Leonard.

Governor Coke Stevenson Speaks Rockwall Program

Governor Coke Stevenson was the principal speaker at the ceremonies Wednesday at Rockwall when the magnificent new Rockwall County Courthouse was dedicated. The beautiful new stream-lined building was recently completed with funds supplied by the county and the WPA. Hon. Julius W. Thomason, district WPA manager at Dallas, was also one of the speakers. Thousands of people attended the ceremony.

Mrs. C. F. Collins of Greenville has arrived in McKinney to visit her sister, Mrs. Hattie Stallings.

Cotton

Cotton sold on the McKinney market today from [illegible] to 19 [illegible]. Cotton seed are bringing $50.00 [illegible]

HOUSE UNANIMOUSLY PASSES WAR APPROPRIATIONS BILL

Vote Of 352 To 0 Given Bill Calling For $42,820,000,000 To Be Spent In Building The Strongest Army In The World.

By a vote of 352 to 0 the House Tuesday, after five hours discussion, passed the war appropriations bill, calling for $42,820,000,000 (billions) to be spent in building the strongest army in the world. It was the largest appropriation bill in the history of the United States. The bill went to the Senate for ratification Wednesday morning.

Funeral Is Held Thursday For Will Cloyd

Former McKinney Man, Associated With Post Offices In McKinney And Dallas For Nearly Half Century, Brother Of Tom Cloyd Of McKinney.

The funeral of Will Cloyd, 67, who died at his home, 6012 Worth Street, Dallas, Tuesday morning after a brief illness, was held at 10:30 o'clock Thursday morning. Services were conducted at the Gaston Avenue Baptist Church by Rev. W. Marshall Craig. Pallbearers were Sam Berry, C. W Fouts, C. L. Watson, J. K. Biggs, Albert Smith and J. W. Franklin.

Mr. Cloyd was born in McKinney and spent the early part of his life in this city. He was connected with the McKinney Post Office for many years and then moved to Dallas and became connected with the Post Office in that city. He was in the Postal Service for about fifty years and was contemplating retiring, he told McKinney friends on a recent visit to this city.

The deceased is survived by his wife, one son, William H. Cloyd; a brother, Tom J. Cloyd of McKinney, and a sister, Mrs. Joe Burger.

Waddle Family Moves To Midland

Mr. and Mrs. Clyde Waddle of Frisco, and son, Pat, have moved to Midland, where he has accepted a position, Their Frisco friends regret to lose them, but wish for them happiness in their new location.

Jim Hill Speck Joins Second Air Force In Utah

Former McKinney Young Man, Son Of Mr. And Mrs. A. G. Speck Of This City, Will Be First Lieutenant.

Jim Hill Speck left Dallas Wednesday morning for Salt Lake City, Utah, where he will report for duty as First Lieutenant to the Commanding Officer in the Provisional Wing of the Second Air Force. Mr. Speck, former McKinney young man, is a son of Mr. and Mrs. A. G. Speck of this city and has been associated with WFAA, Dallas, as radio technician. He will be associated as radio man in the army. His wife will go to Amarillo, to be with her Mother and sisters and may go to Salt Lake City after he is located. Mr. and Mrs. Speck went down to Dallas Sunday and again Tuesday to be with their son before his leaving for Salt Lake City.

Air Station For Glider Training Near Fort Worth

A large tract of land at Eagle Mountain Lake near Fort Worth will be acquired by the Navy Department for establishment of a Marine Corps air station for glider training. Acquisition of the land was approved by the Navy Department, according to a report from Washington Monday night.

Give To The USO.

Texas Textile Mills Contribute To U.S.O.

Large McKinney Industrial Plant Responds Generously To Worthy Drive.

Contributing a total of $65.25, officers and employes of the Texas Textile Mills have gone over the top 100 percent for the USO. This is one of the largest plants in McKinney now engaged in putting out war materials and is running day and night.

The company reports the following contributions by departments:

Company, $7.50.

◆ ◆ ◆

Office.

Frank W. Smith, $1.00.
Lenton Fowler, $1.00.
J. C. Weinman, $1.00.
R. F. Bryan, $1.00.

◆ ◆ ◆

Cloth Room.

J. F. Davidson, .50.

Spinning Room.

Jim Wafer, $1.00.
Robbie May, $1.00.
Other employes of Spinning Department, $13.05.
Employes of Weaving Department, $13.55.
Employes of Dye and Beaming Department, $2.80.
Employes of Carding Department, $16.85.
Employes of warehouse, $3.00.

◆ ◆ ◆

Shop.

J. B. Raley, $1.00.
F. C. Yeatts, .50.
Collin Lancaster, .50.
T. J. Porch, .50.

Incoming W. M. | Retiring W. M.

GEORGE L. FORSYTH

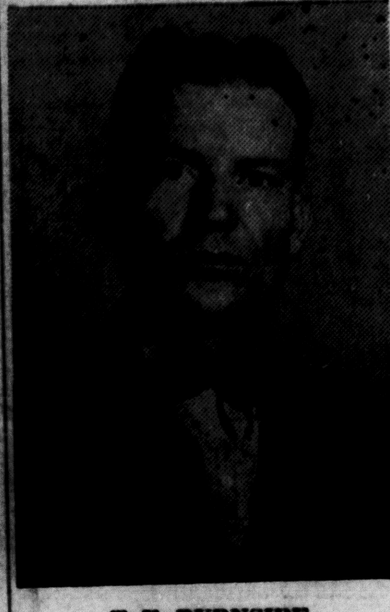

T. E. BURNSIDE

St. John's Lodge Names Officers For New Year; George Forsyth Is W. M.

OTHER OFFICERS NAMED AT MEETING TUESDAY NIGHT; JOINT INSTALLATION FRIDAY NIGHT, JULY 3, WITH HAGGAI CHAPTER AND COUNCIL.

Officers of St. John's Lodge No. 51 A. F. & A. M. of McKinney were named for the ensuing year Tuesday night. The meeting, in charge of T. E. Burnside, Worshipful Master, was well attended and interesting.

Newly-elected officers are:

George L. Forsyth, Worshipful Master.

Don W. Bagwill, Senior Warden.

Charles H. Blewett, Junior Warden.

W. G. Proctor, Treasurer.

A. Blaine Smith, Secretary.

W. Scott Wysong II, Senior Deacon.

Walter A. Massie, Junior Deacon.

W. C. Davidson, Tiler.

H. Boone Johnson, Trustee for three years.

Walter A. Massie, Captain of the Degree Team.

Lyman D. Robinson, Assistant Captain of the Degree Team.

T. G. McBee is the retiring Captain of the degree team.

T. E. Burnside, the retiring Worshipful Master, was awarded a life membership for his distinguished service, by a vote of the lodge.

The members decided to hold joint instalaltion Friday night, July 3, at the Masonic Temple, with Haggai Chapter No. 53 and Haggai Council No. 38.

The Jeeps Roll Off the Line

Pictured is part of the assembly floor at the Willys factory in Toledo, Ohio, where jeep cars are turned out in mass production for the army. The body of one of these tiny cars is being lowered by crane for fitting to a chassis, one of the quick steps that help to speed up the output of these small autos that can be put to so many different uses.

News From War Front

A Japanese attack on Rabaul, New Guinea was repulsed by American and Australian planes Wednesday. One enemy plane was shot down and the remainder gave up the attack.

● ●

The House of Commons was aroused Wednesday over the fall of Tobruk. Members demanded to know who was responsible for telling them the British were superior in the air in Libya when the fall of Tobruk was due largely to axis air power.

● ●

President Roosevelt Wednesday signed the bill authorizing him to defer married men for service until all single men have been inducted. The bill also provides for financial assistance to the wives and children of men in the service. The bill is now a law.

● ●

A small Yugoslav merchant ship was sunk in the Gulf of Mexico by an enemy submarine, the Navy reported Wednesday. This made sixteen allied ships sunk in the Gulf, the Caribbean and the Atlantic Ocean in the past twenty-four hours.

RAF, AMERICAN PLANES SINK SUPPLY SHIP; HIT DESTROYER

MEETING OF ALLIED WAR COUNCIL CALLED BY PRESIDENT ROOSEVELT THURSDAY IN WASHINGTON; WILL LEARN OF GRAND STRATEGY PROGRAM OUTLINED BY PRESIDENT ROOSEVELT AND PRIME MINISTER CHURCHILL.

BULLETINS.

American and British planes attacked an axis convoy in the Mediterranean Wednesday, sinking a large supply ship on its way to the axis forces in Libya, and made a direct hit on an enemy destroyer. Marshal Rommel's forces are moving steadily toward the Egyptian border, where their arrival is awaited by the British who have established a new line. It is anticipated this will be one of the bloodiest battles of the war. Rommel is determined to advance to Alexandria and the Suez Canal.

◆ ◆ ◆

On the Russian front Hitler is putting everything he has inthe battle of Sevastopol and Kharkov and while the Soviets claim to have checked the advance of the invaders at Kharkov they admit some German advances at the Black Sea port. A report from Ankara, Turkey said Sevastopol is doomed.

◆ ◆ ◆

A meeting of the Allied War Council is called by President Roosevelt for Thursday in Washington. Present will be high officials of the United States, Canada, Australia, China and the Netherlands. Purpose of the meeting, it was indicated, will be to lay before the Council, the grand strategy program outined by President Roosevelt and Prime Minister Churchill. The President and Churchill continued their conferences Wednesday.

◆ ◆ ◆

Well trained dogs are being used by the Russians on the front lines. They have not only killed the enemy in the trenches but have wrecked tanks and broken up machine gun nests.

War on the Egyptian and Russian fronts continues with increased ferocity, according to reports from Cairo and Moscow. German Field Marshal Rommel is moving rapidly over the Libyan desert toward the Egyptian frontier with heavy mechanized equipment, including huge tanks, mobile guns and planes and thousands of men, among them fresh troops. The British have hastily thrown up defensive outposts and are confident they will stop the axis this time. Huge American bombers dropped tons of bombs on the German-held city of Bengasi Tuesday, fighting side by side with the RAF.

◆ ◆ ◆

Germans Continue Offensive in Russia.

Hitler has launched a fierce drive to break through the Russian lines at Kharkov and the battle of Sevastopol rages. It appears now that the Germans intend to smash the Soviet defenses in Crimea and make their way to the rich oil fields of the Caucasus instead of attacking on the entire 1,800-mile front as they did last year and failed. The Russians are especially hard pressed at Kharkov where they have given some ground, but at Sevastopol the Germans admit that the Red Army received reinforcements Tuesday and are successfully resisting the nazi attack. The Germans have not yet reached the Black Seaport city proper.

The third Argentine merchantman was torpedoed and sunk by a German submarine off the East Coast of the United States and it is probable a protest will be sent to Germany by the Argentine Government, a dispatch from Buenos Aires said. The ship was the Rio Tercero, a 4,800-ton vessel and five lives were lost. It was definitely established that the ship was sunk by a German U-boat as the Captain of the sunken ship went aboard the undersea craft. Feeling is running high in the Argentine capital and a special police guard was thrown around the German embassy. Argentina and Chile are the only two South American countries that retain diplomatic relations with the axis powers. Germany had apologized for the two previous sinkings.

Allied Vesels Sunk By Axis.

The Navy Department reported Tuesday night that thirteen Allied vessels have been sunk in the Caribbean Sea within twelve days. Sinkings in the Atlantic have decreased since small warships of the American Navy have been convoying cargo vessels.

BOY SCOUTS LAUNCH CITY-WIDE CAMPAIGN FOR SCRAP RUBBER

City Divided Into Districts, With Scouts Canvassing Each; All Kinds Of Rubber Will Be Acceptable.

With their customary enthusiasm and willingness to serve, the Boy Scouts Wednesday launched a city-wide drive to collect scrap rubber. The city has been divided into districts, with Scouts assigned to each, and not a house will be overlooked.

All kinds of used rubber will be acceptable to the Government and persons are urged to ransack their attics, closets, garages and cellars and have their scrap rubber ready when the Scouts call. Should anyone happen to be out when a Scout calls, they are requested to telephone No. 190, which is the residence of Truman Wester, Field Scout Executive of this area.

The boys will continue this campaign until the entire city is covered, which they hope to do by June 30 when the nation-wide drive ends. Boy Scout leaders who will direct the drive in the various districts include Eric Nelson, Reed Dowlin, C. C. Haralson, Bill Day, A. M Scott, Jr., Harold Stone, B. F. Love, aJck Hines, Rudy Delatte and Erwin Loftin. Every Boy Scout in McKinney will participate in the drive under these leaders.

Oil companies report that scrap rubber continues to come in and the total amount thus far received far exceeds the 60,000 pounds reported Monday.

The Scouts will assist persons in their search for scrap rubber around their homes and premises. The oil companies will send trucks to collect the rubber when it is too much for the boys to carry.

Roy Roberts Exhibits First Cotton Bloom

McKinney Business Man Brings In Bloom From His Cotton Crop Northwest Of McKinney.

The first cotton bloom of the season we have seen this year was brought in Tuesday of this week by Roy Roberts, from his farm, Northwest of McKinney. Mr. Roberts, well-known local insurance representative, and family moved to McKinney several years ago from the Chambersville community, where he owns some fine farming land and where one will find fat, sleek cattle grazing and excellent crops growing. Mr. Roberts reports the presence of boll weevil in his cotton crop.

Victory Potato Is Grown In Victory Garden

Mrs. Christeele Jackson Exhibits Perfect "V Shaped" Potato From Her Garden In McKinney.

Mrs. Christeele Jackson, living on S. Parker Street, is one of the many McKinney and Collin County citizens growing a Victory Garden this year. While digging her Irish potatoes one day recently she dug a potato shaped precisely like a "V." She is proud of her Victory Garden and considers it quite a coincidence that the "V" for Victory" potato grew in her Victory Garden this year. The potato is on display at this office.

New Oil Field Opens Up In Hunt County

A new oil field was opened up in Texas Tuesday when the Hollandsworth Drilling Company brought in the first well on an eighty-two-acre tract in the Club Lake area in Hunt County, ten miles Southeast of Greenville. Oil was struck at 2,778 feet. The crude was said to be of 36.6 gravity. While most of the land in that area is under lease there has been a scramble for royalty with prices ranging from $100.00 to $300.00 an acre.

25 YEARS AGO IN M'KINNEY

FROM THE FILES OF THE DAILY COURIER-GAZETTE

(Friday June 22, 1917.)

W. B. Newsome of Dallas was a business visitor in McKinney.

J. M. Graves of Melissa was a visitor here last evening.

Among the business visitors in McKinney today was Jim Crockett of Crosper.

Miss Ruth Martin of Dallas is visiting her sister, Mrs. Hugh Bass on North College street.

Mrs. J. B. Beard, who was operated on for appendicitis, is improving.

Mr. and Mrs. W. B. Mitchell have recently moved into their pretty new home on West Virginia street.

Mrs. Wes Neathery of Farmersville and sisters, Miss Florence Gerrish of this city were Dallas visitors today.

Mrs. Benge Quesenberry has returned home after a pleasant visit with her aunt, Mrs. S. S. McIntosh at Bellevue.

Miss Margie Lou Moore has returned to her home at Paris after visiting her uncles, Tom and Jim Goodner.

Mr. and Mrs. Bennie Poe of Altoga were guests of her aunt, Mrs. Hattie Scott on North Church Street.

Mrs. F. G. Jones and children of Midland are visiting at the home of her mother, Mrs. Leslie Bush of Allen. Mr. Jones is president of the Midland College.

1,000 Pounds Of Yarn Here Must Be Wound

Will Later Be Made Into Sweaters; Mrs. Glenn Massie, Chairman Of Yarn Winding Committee, Urges McKinney Ladies To Help In Work.

Mrs. Glenn Massie, Chairman of the Yarn Winding committee of the Red Cross, says that over 1,000 pounds of yarn are here to be wound preparatory to being made into sweaters. She is urgently asking that McKinney ladies respond generously to her appeal for workers to help wind this yarn and asks them to go to the Red Cross Room at the Coliseum and help out in this work.

The Red Cross Room is open each day from 9 to 12 a. m. and from 1 to 5 p. m. from Monday through Friday, and is open from 9 to 12 Saturdays.

The Room has been closed, but recently re-opened, Mrs. Massie says, and she hopes that this appeal will bring out an ample number of ladies of the city to help in this work.

Ballot For July Election Is Made Known In City

Five Candidates Fail To Pay Their Assessments And Names Will Not Appear On Ballot.

Five candidates failed to pay their assessments at the close of the time for making payments Saturday night and their names will not be on the official ballots, says County Chairman W. C. Dowdy of the Democratic Executive Committee.

The fact that these five candidates did not pay their assessments does not mean they have withdrawn from the race and does not prevent any voter from writing their names in if they care to cast their votes for these candidates, reminded Chairman Dowdy. But under provisions of the law governing Primary elections, candidates must pay the amounts assessed against them by the County Executive Committee if they desire their names placed on the ballots.

The following candidates will be listed on the ballot in the order named:

◆ ◆ ◆

For United States Senator.
Dan Moody.
(Travis County)
James V. Allred.
(Harris County)
Floyd E. Ryan.
(Harris County)
W. Lee O'Daniel.
(Tarrant County)

◆ ◆ ◆

For Governor.
Charles Lavergne Somerville.
(Dallas County)
Hal H. Collins.
(Palo Pinto County)
Hope Wheeler.
(Tarrant County)
Alex M. Ferguson.
(Grayson County)
Coke R. Stevenson.
(Kimble County)
Gene S. Porter.
(Bell County)

◆ ◆ ◆

For Lieutenant Governor.
Arthur R. Miller.
(Dallas County)
Alton M. Mead.
(Cameron County)
Virgil E. Arnold.
(Harris County)
J. Dixie Smith.
(Harris County)
Boyce House.
(Tarrant County)
Doss Hardin.
(Dallas County)
Harold Beck.
(Bowie County)
John Lee Smith.
(Throckmorton County)
Vernon Lemens.
(Ellis County)

◆ ◆ ◆

For Comptroller of Public Accounts.
Clifford E. Butler.
(Harris County)
George H. Sheppard.
(Nolan County)

◆ ◆ ◆

For State Treasurer.
Harry McKee.
(Travis County)
Jesse James.
(Travis County)
Larry Mills.
(Dallas County)
W. Gregory Hatcher.
(Dallas County)
Gordon Smith.
(Travis County)

◆ ◆ ◆

For Commissioner of the General Land Office.
Neil Day.
(Eastland County)
Bascom Giles.
(Travis County)

◆ ◆ ◆

For Attorney General.
Gerald C. Mann.
(Dallas County)
Jim F. Hair.
(Travis County)

◆ ◆ ◆

For Superintendent of Public Instruction.
L. A. Woods.
(McLenna County)
Charles J. Tergerson.
(Harris County)

◆ ◆ ◆

For Commissioner of Agriculture.
W. N. Bill Corry.
(Tarrant County)
J. E. McDonald.
(Ellis County)
W. W. King.
(Sabine County)
Bailey B. Ragsdale.
(Houston County)

For Railroad Commissioner.
Baker Saulsbury.
(Potter County)
Lester Boone.
(Tarrant County)
Ernest O. Thompson.
(Potter County)

◆ ◆ ◆

For Railroad Commissioner.
(Unexpired Term)
James E. Kilday.
(Harris County)
Bryan Pat Patterson.
(Bexar County)
Pierce P. Brooks.
(Dallas County)
Richard B. Humphrey.
(Dallas County)
Pat McGreal Armstrong.
(Bexar County)
Karl L. Lovelady.
(Bosque County)
Beauford H. Jester.
(Navarro County)
T. Leo Moore.
(Wichita County)
Will D. Pace.
(Smith County)
C. E. McCormick
(Cameron County)
Clem Fain.
(Polk County)

◆ ◆ ◆

For Chief Justice of The Supreme Court.
James P. Alexander.
(McLennan County)

◆ ◆ ◆

For Judge of the Court of Criminal Appeals.
Harry N. Graves.
(Williamson County)
Walter N. Strength.
(Harrison County)

◆ ◆ ◆

For Congress—4th. District.
George T. Balch.
(Hunt County)
Sam Rayburn.
(Fannin County)

◆ ◆ ◆

For Associate Justice Court of Civil Appeals for the Fifth Supreme Judicial District of Texas.
Ben F. Looney.
(Dallas County)
George M. Field.
(Dallas County)

◆ ◆ ◆

For Representative 45th Flotorial District.
J. A. Benton.
(Collin County)

◆ ◆ ◆

For Local Representative.
T.O. Murray.
Tom W. Perkins Jr.

◆ ◆ ◆

For State Senator 10th. Dist.
G. C. Morris.
(Hunt County)

◆ ◆ ◆

For County Judge.
H. H. Neilson.

◆ ◆ ◆

For Criminal District Attorney.
Dwight Whitwell.
J. W. McCullough.

◆ ◆ ◆

For District Clerk.
J. C. Cantrell.

◆ ◆ ◆

For County Clerk.
W. C. Hagy.

◆ ◆ ◆

For Sheriff.
W. E. Button.

◆ ◆ ◆

For County Tax Assessor-Collector.
Clint M. Lewis.

◆ ◆ ◆

For County Treasurer.
J. K. P. Shrader.

◆ ◆ ◆

For County School Superintendent.
J. W. Moseley.
Lyman D. Robinson.

◆ ◆ ◆

For County Commissioner, Precinct No. 3.
Cloude McFerrin.
Jess Williams.
J. G. St. Clair.

◆ ◆ ◆

For County Commissioner, Precinct No. 4.
Henry Wetsel.
R. T. Bedell.

◆ ◆ ◆

For Justice of the Peace, Precinct No. 2.
Minnie L. Miller.
J. H. Jackson.

◆ ◆ ◆

For Constable Precinct No. 1.
W. A. (Will) Kerby.

◆ ◆ ◆

For Constable Precinct No. 2.
J. A. Wisdom.

◆ ◆ ◆

For Constable Precinct No. 3.
J. F. Bradshaw.
G. W. Chambers.

◆ ◆ ◆

For Constable Precinct No. 4.
S. M. Berry.
I. B. Burleson.

◆ ◆ ◆

For Constable, Precinct No. 7.
C. H. Edwards.
G. J. Hornbuckle.

◆ ◆ ◆

Additional Names on Ticket Without Opposition.

County Commissioner, Precinct No. 1.
Joe Bunch.

◆ ◆ ◆

County Commissioner, Precinct No. 2.
G. H. Dalton.

◆ ◆ ◆

Justice of the Peace.
Precinct No. 1. Clyde Doyle, McKinney.
Precinct No. 3. W. N. Osburn, Melissa.
Precinct No. 4. Hugh B. Peterman, Celina.
Precinct No. 6. Hugh McLain, Frisco.
Precinct No. 7. Ura Smith, Nevada.
Precinct No. 8. John Bratcher, Blue Ridge.

◆ ◆ ◆

Public Weigher.
Precinct No. 7. Dare Cowgill, Nevada.

BOMAR'S CHAPEL
By Mrs. E. L. Bomar

Farmers are delayed again for a few days due to rain.

Viven Rankins of Stiff Chapel visited Forrest Rodgers Bomar.

Bro Gilbert filled his regular appointment at Dunn Memorial.

Mr. and Mrs. Willie Bomar visited Mr. and Mrs. Connie Snider Sunday.

Mr. and Mrs. Connie Snider visited his mother who is sick, Mrs. Ruth Snider of McKinney.

Ladies Prayer meeting will meet with Mrs. Jennie Miller Wednesday.

Mrs. Lewis Stevens of Melissa visited her sister, Mrs. Connie Snider.

Miss Josie Bomar visited her sister, Mrs Arvel Wright and family in Dallas last week.

Forest Rodgers Bomar visited his brother, Winston Bomar and wife.

Mrs. Gertrude Graves and little daughter Sophia visited her parents, Mr. and Mrs. Ike Reed.

Mrs. Bonnie Ruth Dungan and baby of California are here visiting her parents, Mr. and Mrs. Silas Brooks

Mr. and Mrs. Winston Bomar of Dallas spent Father's Day with his parents, Mr. and Mrs. Elmer Bomar.

Mr. and Mrs. Vinson Jay visited Miss Josie Bomar Sunday. They were accompanied by their two sons, Horace of San Diego, California, who is in the army and Jessie Eber Jay of Louisiana where he is in camp.

D. L. Gordon of Ashurst, Arizona, visited his grandmother, Mrs. Nora Bomar this week and then went to Celeste to spend a few days with his other grandparents, Mr. and Mrs. R. A. Gordon.

VERONA
By Mrs. LeRoy Tilley

Walton Alder has accepted a position in Paris.

Mr. and Mrs. C. L. Stroup spent last week-end with their children in Dallas.

Claud Brockman of Sherman spent Sunday with Mr. and Mrs. T. A. Brockman.

Mr. and Mrs. John Womble of Nocona spent Friday with his mother, Mrs. Ada Womble.

Mr. and Mrs. Dowell Bates and son of Dallas visited Mr. and Mrs. A. C. Stroup.

Mrs. Nelson Grisham and daughters have been visiting her mother, Mrs. W. H. Chumbley.

Rev. Carmen of Lwry Crossing filled his first regular appointment at the Baptist Church Sunday.

Mrs. Emma Button, who spent the winter in Denton, is at the home of her sister, Mrs. C. L. Stroup.

Mrs. J. K. Moreland of Altoga spent last week-end with her daughter, Mrs. Lula Womble and family.

Elber Womble of Seymour and Mrs. Amos Womble and children of Westminster spent one day recently with Mrs. Ada Womble.

Harold Massey, a student in Texas A. and M. spent Sunday with his parents, Mr. and Mrs. Bud Massey.

Mr. and Mrs. Glen Richardson and daughters of Grand Prairie visited Mr. and Mrs. T. A. Stroup.

Miss Grace Samples, a student nurse of McKinney, spent Sunday with her parents, Mr. and Mrs. A. H. Samples.

Mr. and Mrs. J. W. McTee and Mr. and Mrs. Jesse McTee and family spent last Sunday with Mr. and Mrs. Ben McTee and children of Frisco.

Mr. and Mrs. Elmer Tilley, Miss Willa Tilley of Fort Worth and Mr. and Mrs. Scott of Mineral Wells visited Mr. and Mrs. G. W. Tilley.

J. T. Grisham had as his guests recently Mr and Mrs. Clifford Grisham and daughters and Mrs. Verta Williams and son Derrest Jr.

Mr. and Mrs. Terrance McGuffey and children Kenneth and Norma Sue of McKinney spent Sunday with Mr. and Mrs. T. A. Brockman and daughter.

Private First Class Scott and wife of Mineral Wells visited Mr. and Mrs. LeRoy Tilley and son Sunday. Mrs. Scott is the former Miss Charlsey Tilley. Private Scott is in the medical division at Camp Wolters

Several from here attended the entertainment and shower given for Mr. and Mrs. Tug Richardson and son by Mr. and Mrs. Buddie Brockman. Tug is recovering from a long illness and his friends wish for an early return of complete health.

Rev. Minor Bounds, former Pastor of the First Methodist Church of McKinney, but now Pastor of the First Methodist Church at Stephenville, Texas, was in McKinney Wednesday, accompanied by Mrs. Bounds and their daughter, and they made this office a pleasant visit. Rev. Bounds is a bright, brainy, consecrated Christian man and friends of this fine family are legion. They will read the Weekly Democrat-Gazette in the future.

Representatives Of Princeton FFA Attend Convention

Three Official Delegates And R. L. Barrett, Adviser, Attend New Braunfels Meeting.

Three official delegates of the Princeton F. F. A. Chapter attended the Texas State F. F. A. Convention at New Braunfels, Texas, Thursday, Friday, and Saturday of last week.

Those attending the convention were: Dall Carter, Secretary, Frank Carr, Vice President, pro tem; Junior Campbell, member, and R. L. Bartlett, Adviser.

The trip covered some six hundred fifty miles and was greatly enjoyed by all. The trip was educational as well as entertaining. Delegates slept out under the stars by nights and participated in committee work, swam, and ate watermelons by day.

During the last minutes of the convention, the Gold Key of the Lone Star Farmer was presented to almost 200 farm boys from the numerous local chapters of F. F. A. in Texas. This honor is the highest to be bestowed on a farm boy in Texas for outstanding accomplishments in the occupation of farming. The one higher degree, that of American Farmer, is bestowed by the National association of F. F. A.

—Reporter.

We learn that Jeff Bright Adams, former McKinney young man and son of Mr. and Mrs. Peyton Adams, who recently entered the army, is stationed at Camp Sutton, North Carolina. Jeff is well known in McKinney and has a host of friends in this city.

MR. AND MRS. FRANK S. FONDREN OF NEAR ALLEN ARE HONORED ON GOLDEN WEDDING ANNIVERSARY

Children Of Well-Known Couple Hold Open House At Home Of Parents; Congratulations Extended By Relatives And Friends.

The children of Mr. and Mrs. Frank S. Fondren held open house at the family home on Highway 75 East of Allen Sunday, June 21, honoring their parents on their Golden Wedding Anniversary.

In the receiving line were Mrs. J. B. Horn, Mrs. Clark Sexton, Wolford Fondren, Mrs. Willie Marion, Mrs. Clarence Dugger and Mrs. Leslie A. Gilbert. Mrs. J. B. Horn, Jr., presided at the guest book while Mrs. Woodall Durham pinned flowers of Shasta Daisies and fern tied with gold ribbon on those who registered and presented them to the honorees, whose eyes were radiant after all these years.

Mrs. Jim Howlett, Mrs. E. L. Leach, Mrs. D. E. Lynge and Mrs. A. Lafollette served punch and angel food squares. Mrs. W. R. Taylor assisted Mrs. Fondren with the many beautiful gifts brought as tokens of love and appreciation.

The reception hall and living rooms were artistically decorated with the season's flowers.

One hundred and forty-five guests registered. The youngest was little Marion Jane Boyd, six-month-old daughter of Mr. and Mrs. Jimmie Boyd of Dallas.

Mr. Fondren's sister, Mrs. Cora Orrell of Kiowa, Oklahoma, who witnessed the ceremony fifty years ago, was present. Mrs. Fondren's sisters, Mrs. Will Fry, Mrs. Rebecca Norris and Mrs. Minnie Orrell, all of Green Forest, Arkansas, and Mrs. Lydia Emmett of San Angelo, were unable to attend.

Frank S. Fondren and Elizabeth Galloway were married June 22, 1892 at the bride's home by Rev. Arron Mayberry. Coming to Allen, they boarded in the home of Rev. Lockhart and wife, later renting the Joe Leach farm South of Allen, where they resided for several years. The Dr. W. F Wolford farm, East of town, was their next home. Being honest, earnest workers, they were able in 1918 to purchase the Uncle Henry Wetsel place, which is their present home. They are the parents of nine children, seven of whom are living. All of these children with their families were not only present for the ocacsion but brought dinner to add an extra ray of sunshine.

They are: Mr. and Mrs. J. B Horn, McKinney; Mr. and Mrs Clark Sexton, Mr. and Mrs. Wolford Fondren, Mr. and Mrs. Willie Marion and Mr. and Mrs. Clarence Dugger, all of Allen, and First Sergeant and Mrs. Leslie A. Gilbert of Camp Barkley, Abilene, Texas.

Grandchildren: Mrs. Woodall Durham, Dallas; J. B. Horn, Jr., Port Arthur, Texas; Wallace Horn, McKinney; John H. Myrick, Dallas; Betty Joe Myrick, Talmadge; Billie Dean, James Doyle and Freddie Marion, Sarah Clifton, Frank, Donald Ray, Billy Loyd and Shirley Ann Dugger, all of Allen.

Great-grandchildren: Joe Richard and Judy Durham, Dallas and Barbara Gail Horn.

Dairymen Will Witness Film Friday Night

Milk Producers Will Meet In District Courtroom Of Courthouse, Says County Agricultural Agent Jack McCullough.

A film of pictures entitled "Dairying As It Should be Done" has been received by Jack McCullough, County Agricultural Agent and will be shown for the benefit of Milk Producers in Collin County Friday night, June 26, at 8 o'clock in the District Courtroom of the Courthouse.

E. Dobbs, of the Sunshine Gin Company, will also make a brief talk.

The show will be free and every one is invited to attend.

Rev. J. R. Hilger, residing in Greenville for 25 years, being a Collin Countyite prior to moving to Greenville and one of the outstanding Baptist Ministers in the county, was in the city Thursday, calling on this editor. Rev. Hilger is conducting a meeting at Friendship and is having a good attendance. He is a man of ability, very kind and courteous. This editor is pleased to have his long friendship and best wishes. We appreciate his visit and hope he will come see us often.

McKinney Man With Houston Firm As Special Worker

Marvin E. Hawthorne Of McKinney Is Sheet Metal Worker With Houston Ship-Building Corporation In Houston.

Marvin E. Hawthorne of McKinney, who has been employed at the South Houston NYA War Work Center shops, recently was hired as a sheet metal worker by the Houston Shipbuilding Corporation in Houston, according to information received here this week.

Hawthorne applied for NYA work through the United States Employment Service, which agency later assisted in placing him with the Houston firm. He was assigned to the South Houston NYA Center where he obtained work experience in the shops and attended related information and training classes taught by instructors furnished through the Pasadena Public Schools and the State Board for Vocational Education.

Crouch-Moore Burial Ass'n. Names Agents

The Crouch-Moore Burial Association is offering low rates on burial insurance in a large advertisement elsewhere in these papers. In the attractive advertisement are illustrations of the Crouch Funeral Home in McKinney and the branch at Princeton, Texas, which is managed by John K. Wilson. Isaac Crouch is President of the two companies and Tom W. Moore is Secretary-Treasurer.

Agents of the Crouch-Moore Burial Association in the county are: Si Lucas, W. L. Fitzgerald and Tinsley R. Scalf, McKinney; John K. Wilson, Princeton; C. T. Calloway, Blue Ridge; Roy Mayes and J. O. Dorsey, Weston; J. E. Dickenson, Melissa and Clay Riggins, Anna.

Lester Boone To Open Campaign For R. R. Comm.

Lester Boone, Candidate for the regular term on the Texas Railroad Commission, will open his campaign Saturday night in the home town of his two opponents for the place, Amarillo. Boone opposes Ernest O. Thompson and Baker Salisbury both of Amarillo for the place on the Railroad Commission. Boone is from Fort Worth.

Boone's platform pledges him not to seek another office while serving on the Rail Commission, to atttend all commission meetings, and to work for the betterment of oil and transportation matters in Texas.

Boone has served in the Texas Legislature and was largely instrumental in the passage of the omnibus tax bill which made possible the continuation of payments of old age pensions, aid to the crippled and blind, care for dependent children and teachers retirement.

Carl Hester Herd Of Fine Jersey Cattle Commended

Joe C. Moore Of Melissa President Of The Collin County Pure Bred Livestock Association, Says Herd Judged By A. J. C. C. Officials; Receives High Rating.

Carl Hester of Dallas, who operates a farm Northwest of McKinney, has one of the finest registered bulls in this section of the state, according to Joe C. Moore of Melissa, President of the Collin County Pure Bred Livestock Association. Mr Moore reported that Mr. Hester's herd of registered Jerseys was judged Wednesday morning by J. W. Ridgeway of San Antonio and D. T. Simmons of Fort Worth, official judges of the American Jersey Cattle Club. Twelve head of cattle were classified and Mr. Hester's herd bull, Poppie Zenia Son, was classed as "excellent," which is the highest rating possible.

"I am proud of Carl Hester's fine cattle," said Mr. Moore, "and I wish we had more men like him bringing good Jersey stock into Collin County."

Mr. Hester, Dallas business man, lives at 2417 Pennsylvania Avenue and operates his stock farm with a brother-in-law. He is a member of the Collin County Pure Bred Livestock Association

Mrs. Earl Barry and Master Bob Frank Barry of Forest Grove spent Saturday in McKinney.

Mrs. George Wiley Wilson has been confined to her home with illness for several days. Her many friends are anxious to learn of her improvement soon.

Miss Laverne Taylor, daughter of Mrs. Charlie Taylor, living four miles East of Celina, was thrown from her horse Sunday. Her head struck the ground with considerable force, rendering her unconscious for a time, but her injuries were not serious.

BUSINESS AT THE TEMPLE OF JUSTICE

DISTRICT COURT NEWS.
Hon. Tom Suggs, Judge.
Jim C. Cantrell, Clerk.
Mrs. Oritha Davis, Deputy.
Roland W. Boyd, County Attorney.
Dwight Whitwell, Assistant.
Willens Herndon, Assistant.

New Suits.

Lellas Mae Cole vs. Halbert Cole, divorce and injunction.

Jessie Mae Beard vs. John H. Beard, divorce.

John Smith, et al, vs. Lona Mae Dale, et al, partition suit.

Joe Laura Wilcoxson vs. Pattie Wilcoxson, divorce and custody of children.

Dora May vs. Charlie May, divorce.

New York Casualty Company vs. Gabe Robinson, suit to set aside the award of the Industrial Accident Board.

SHERIFF'S DEPARTMENT.
W. E. Button, Sheriff.
Dan Rike.
Roy Hays.
A. G. Sparlin.
Euel Ford.
Deputies.

The sheriff's department made the following arrests the past week:

Three for felony theft; one for seduction; one for assault with attempt to murder; three for drunkenness; one for disturbance, and two for vagrancy.

COUNTY COURT NEWS.
H. H. Neilson, Judge.
W. C. Hagy, Clerk.
Clyde Cunningham, Chief Deputy.

Marriage Licenses.

J. W. Ruyle and Mrs. Edna Cherry.

James Roland Smith and Edith Tillett.

Robert Corder and Mrs. Buna Mae Wellingham.

◆ ◆ ◆

Cases Disposed Of.

Earl Kindle, charged with aggravated assault, fined $25 and costs, amounting to $50.30.

◆ ◆ ◆

Probate.

H. A. Finch Jr., has made application to probate will of Mrs. Fanny Finch, deceased.

Lois R. Perkins has been appointed as community survivor of estate of Maxwell F. Perkins, deceased.

Mary Lee Gilbert has made application to probate will of John Wesley Gilbert, deceased.

Misses Sara Ann and Betty Jean Travillion, and Bill Williams, Jr., son of Mr. and Mrs. Doyce Williams, attended the birthday party of their cousin, Carl Mark Travillion, of Dallas, Tuesday afternoon. Young Bill is the son of Corporal Doyce M. Williams, now stationed at the Recruiting Depot, Marine Corps Base at San Diego, California.

Onion Quota Is Increased For County

Speaker Sam Rayburn announced Wednesday that the Agriculture Department Surplus Marketing Administration had decided that it could take up to 150 carloads of Bermuda ouions during the current week from Collin County, Texas. The administration previously had set its quota for this week at 100 carloads.

Little Miss Bonnie Gene Stephens of Dallas is visiting relatives in McKinney this week.

Miss Paula Kathryn Smith, daughter of Mr. and Mrs. Frank W Smith, who has been taking a rest cure at her home for the past few months, continues to improve.

Miss Leota Bell, who recently submitted to an operation in the McKinney City Hospital, has been removed to her home where she is improving, which is pleasing news to her many friends.

Jettie Craft, son of Mrs. G. E. Craft, has been inducted into the army and sent to Camp Wolters, replacement center. His wife, the former Miss Daisy Redden, daughter of Mr. and Mrs. S. A. Redden of near Weston, will remain in Dallas where she is employed.

Nancy Nail, pretty little daughter of Mr. and Mrs. Sanford Nail, of Dallas, has returned to her home after a few days' visit with Mr. and Mrs. Lee Fitzgerald and little Miss Sandra Louise Pope in this city.

M. L. Garrett has returned to Fort Crockett, Galveston, after a visit with his wife and her parents, Mr. and Mrs. Henry Rigsby, at Weston. He is with the medical corps detachment.

Arthur Field Heard has returned to San Angelo after visiting his Mother, Mrs. C. P. Heard, in McKinney. Mrs. Heard gave a dinner at her home Monday night in honor of her son at which the following were present for the enjoyable event: Mr. and Mrs. Chas. Dannell of Sherman; J. P. Galbreath of Houston, brother of Mrs. Heard; Mrs. J. D. Stiff, Miss Sue Sullivan; Mrs. Elizabeth Wright, daughter of Mrs. Heard; Arthur Field Heard, and Mrs. Heard.

Greek King Before House

King George II of Greece, now in the United States, is shown as he addressed the house of representatives in Washington. The Greek king, a White House guest, came to the U. S. from London where he has been in exile since his country fell to the Axis forces.

Personals

Hon. John W. Pope of Dalles had business in McKinney Friday.

Mrs. J. C. Stewart is spending Friday in Westminster with her Mother, Mrs. J. C. Stewart.

Clarence Maynard of Bois d'Arc made a business visit to McKinney Monday.

Sam Payne of White's Grove mingled with the McKinney visitors Monday.

Mrs. G. L. Lewis is visiting her son, Huey Lewis, who is at Camp Barkley, Abilene.

Jim Heifner of Lucas transacted business Wednesday in McKinney.

Will Snavely of Culleoka transacted business in this city Tuesday.

Mrs. J. J. Brooks of Dallas is visiting her sister, Mrs. Jim Taylor on Waddill Street.

Edward Spurgin was here from Forest Grove Saturday on business.

Mrs. Melvin Harper of Clearlake was among the shoppers in McKinney Saturday.

G. Frank Kerby of Forest Grove transacted business in this city Saturday.

Ed Knight, well known merchant of Blythe's Chapel, transacted business Saturday.

Mrs. Jack Knight and little daughter, of Blythe's Chapel were visitors in the city Saturday.

Mrs. John Pace and baby daughter, Peggy, of Dallas, are spending a few days with her Mother, Mrs. W. R. Abernathy.

Mrs. W. C. Jackson of Celeste was brought to the McKinney City Hospital Friday night and underwent an operation Saturday.

Mrs. Dewey Walley and daughter, Mary Jo, of Milligan, spent Saturday in McKinney shopping.

Lonnie Martin of Melissa was among the visitors in this city Saturday.

W. D. Petway was here from Forest Grove Saturday on business.

Mrs. Ralph Stelzer of Celina visited Miss Kathryn Foster Sunday afternoon.

Miss Madeline Moses has returned from a several days' visit with her parents, Mr. and Mrs. Martin W. Moses in Austin.

Mrs. Horace Neilson and daughter, Miss Inez Neilson, are visiting Mr. and Mrs. Arthur Carter in Fort Worth.

Rev. John H. Kirby of Weston Methodist Pastor, is attending a pastor school at Southern Methodist University in Dallas.

Mrs. Walter Yeary, who had been under treatment at the McKinney City Hospital, was taken to her home at Denton Friday afternoon.

R. E. Heifner, son of Mr. and Mrs. Irby Heifner, arrived home Friday for a brief visit. He is in the Army, stationed at Camp Polk, Louisiana.

Jimmie Perkins has returned from Dallas, where he visited his uncle and aunt, Mr. and Mrs. L. L. Perkins, 529 Griffin Street the past week.

Mrs. J. M. Foster and Mother Mrs. W. S. Farmer, have gone to Fort Worth to spend the week end with T. J. Cox and daughter Mary Frances.

Mr. and Mrs. J. Harry Price have moved to Weston from Waco and will live in an apartment at the home of Mrs. G. E. Craft.

Jackie Smith, son of Mr. and Mrs. Frank W. Smith, has gone to Iowa Park, to visit his aunts Mrs. M. E. Fanks and Mrs. R. E. Brubaker.

FARM MACHINE

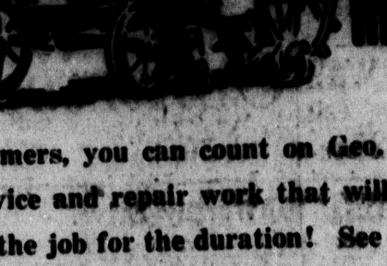

SERVICE and REPAIRS

Farmers, you can count on Geo. W. James to do the service and repair work that will keep your machines on the job for the duration! See us today for a check-up.

SEVERAL RECONDITIONED FARMALL TRACTORS

Bring In Your Scrap Iron and Rubber!

Geo. W. James

Hardware — Implements

ALLEN

By Mrs. L. Gosman

Misses Joyce and Jane Angel are visiting relatives in Austin.

Mr. and Mrs. J. C. Reneau of Dallas spent Sunday with his parents R. Reneau and wife.

Owen Gallaher is a patient in Baylor hospital, Dallas.

Luther Laird of Lowell, Ariz., was a recent guest of his brother, H. J. Laird and family.

C. A. Petty and wife of Lubbock and Alfred Petty and family of Plano were visiting Allen friends.

Sandra Sue Davidson of McKinney visited her grandparents, J. P. Giddings and wife the past week.

Miss Sherley Brown has returned from a visit to Anna.

Mrs. R. C. Smith and children, Mary Ellen and Perry of Tracy, California, Mrs. Clyde Moore and little daughter, Dorothy Marie of Plano, spent Tuesday with Mr. and Mrs. H. J. Laird and Bobbie.

Leonard Bridges of Fort Sill, Okla., spent the week-end with his parents, Mr. and Mrs. Arthur Bridges.

Mr. and Mrs. Luther Summers, Mary Alice and Mrs. Clarence Reynolds attended the bedside of their son and brother, C. V. Summers in Ft. Worth.

Mrs. James E. Tucker and daughter, Dorothy Louise of Dallas visited Mr. and Mrs. V. E. Tucker.

Mrs. Mann Stratton of Dallas is the guest of her parents, W. C. Leach and wife.

Mrs. Raymon Smith and children, Mrs. L. O. Bolin and son, Forest, visited Mrs. Johnnie Offutt of Plano.

Mrs. Cecil Beasley and children of McKinney spent Thursday with her mother, Mrs. J. O. Brooks.

Mr. and Mrs. B. S. Reed and Carolyn and Mrs. W. N. Waters visited the latter's sister, Mrs. McCamey in McKinney.

Miss Ivan Perry is taking a special course of study in Waco.

Mrs. J. E. Weaver of Greenville S. C. and Mrs. Everett Freeman and daughter are guests of their parents, Mr. and Mrs. A. T. Beene

Ernest Crouch and family of Frisco visited Mr. and Mrs. E. M. Miller.

Mrs. Eros Brown and son Bill have returned from a visit with her brother, Bill Shirley and wife at Labuddie.

J. W. Gallagher of Dallas visited Allen friends.

Mrs. Babe Renfro and Miss Mary Etta Hagy were in McKinney Saturday.

Miss Evelyn Lee Williams of Fort Worth spent the week-end with her parents, Mr. and Mrs. Metz Williams.

Mr. and Mrs. S. B. Vermillion and Mrs. Wilma Stiff of Altoga attended services in Allen Sunday morning.

Mrs. Marlin Sams has returned from Corpus Christi where she attended the bedside of her sister, Mrs. Lillie Gann.

H. B. Miller and family of Plano and Miss Louise Miller of Dallas were week-end guests of their parents, Mr. and Mrs. Alphie Miller.

Mrs. Marie Angle of Dallas visited relatives here during the week-end.

Mrs. Wanda Stibbens of Murphy spent the week-end with her parents Mr. and Mrs. Joe Gilliland.

Mr. and Mrs. Ed Cook and son of Fort Worth visited her parents, Mr. and Mrs. Bryant Carroll during the week-end.

Kenneth Parker, son of Mr. and Mrs. C. E. Parker is attending a camp at Phillmont Ranch near Cimarron, New Mexico. Kenneth was selected as the Scout of highest rating from District No. 571, comprising Collin, Grayson, Kaufman and Rockwall Counties. One hundred and twenty Scouts from Council Ten were selected to attend the encampment. The ranch consisting of 100,000 acres was given to the Boy Scouts of America by a Mr. Phillips of Tulsa, Oklahoma, when Kenneth returns from camp, he will lack only a few points of his goal, that of Eagle Scout.

WESTMINSTER

By Mrs. Claud Beck

J. L. Clark from the CCC Camp Sherman, spent the week-end with his parents, Mr. and Mrs. Chris Clark.

Boyd Hood who is working at Paris spent the week-end with his wife and baby and his parents, Mr. and Mrs. Dee Hood.

Mr. and Mrs. Jeff Johnson attended a birthday dinner in Denison Sunday. It was in honor of Uncle Sky Johnson's 87th birthday.

Mrs. Avis Geer and daughter Sherley attended a shower in McKinney Saturday night.

Carl Ed Geer of Camp Wolters visited his parents, Mr. and Mrs. C. W. Geer.

Francis Atterberry of San Antonio spent the week-end with his mother, Mrs. Mittie Atterberry.

Douglas Beck will leave Tuesday for Houston where he will enter a defense school.

Sunday guests of Mr. and Mrs. Malcolm Penney were Mr. and Mrs. Berry Fenney of Blue Ridge; Mr. and Mrs. Troy Lee Williams and baby of Weston; Vandine Hartness.

Miss Bonnie Eubanks of Dallas spent Sunday with her parents, Mr. and Mrs. Billy Eubanks.

Melvin Trotter of Sedalia visited Mr. and Mrs. Howard Price.

Bro. Kelton and wife spent the week-end with Mr. and Mrs. W. L. Hall. He preached here Sunday.

Mr. and Mrs. Milton Hartness of Levelland are attending the bedside of his father, Tom Hartness who has been ill for sometime but is slowly improving.

Bill Reed, Claud Beck and Cecil Atterberry went to Paris Wednesday.

Mrs. Sallie McClure has been visiting her sisters, Mrs. Annie McClure in McKinney.

Miss Nina Sparks who works in Fort Worth spent the week-end with her parents, Mr. and Mrs. Finis Sparks.

Fred Paul Beck who has been in Mt. Pleasant, Utah for the past six months has returned home.

Mr. and Mrs. Anthony Geer of McKinney visited his parents, Mr. and Mrs. C. W. Geer.

Dan Boon left for the army Friday.

Mr. and Mrs. R. M. McCarley visited his sister, Mrs. Charlie Bellows and family at Moreland, Sunday.

Mr. and Mrs. Truett Hendricks of Dallas visited his parents, Mr. and Mrs. J. W. Hendricks.

RHYMER

Doris Byrd, Corr.

Miss Lois Combest of Dallas visited Miss Betty Hendricks.

Mr. and Mrs. Cletus Motes of Whitewright visited Mr. and Mrs Bury Roper Sunday.

Mr. and Mrs. Frank Taylor of Sherman visited Mr. and Mrs. John Green.

Mr. and Mrs. O. L. Smith of Grand Saline visited Mr. and Mrs. R. E. Byrd recently.

Mr. and Mrs. Joe Johnson of Howe visited Mr. and Mrs. Joe Estep.

Several in this community attended the Workers Conference at White Rock.

Mr. and Mrs. Verdelle Hendricks visited his parents at Routh.

Houston Hartley of Dallas spent last week with his parents, Mr. and Mrs. Elmer Hartley.

Miss Velma Ruth Green and Miss Doris Byrd made a business trip to McKinney.

Mr. and Mrs. Alvin Hamilton visited Mr. and Mrs. Joe Estep.

Mr. and Mrs. Bill Bryant and Mrs. Garnett Howell all of Dallas visited Mr. and Mrs. Doc Henricks Sunday.

We are pleased to place on our mailing list for the Weekly Democrat-Gazette the name of A. W. Parker, Route 2, Blue Ridge. The subscription is a gift to Mr. and Mrs. Parker by Mrs. Parker's Mother, Mrs. G. L. Edmonson. Mrs. Edmonson has been ill and she was in McKinney Tuesday to see her physician.

STONE WARE

STONE WARE CHURNS AND LIDS
Complete With Cover

2 Gal.	3 Gal.	4 Gal.	5 Gal.	6 Gal.
45¢	60¢	75¢	90¢	1.05

STONE WARE JARS

1 Gal.	2 Gal.	3 Gal.	4 Gal.	5 Gal.	10 Gal.
15c	30c	45c	60c	75c	1.50

STONE WARE MILK CROCKS

1 Gal.	1½ Gal.	2 Gal.	3 Gal.
15¢	25¢	30¢	45¢

STONE WARE JUGS

1 Gal.	2 Gal.	3 Gal.
15¢	30¢	45¢

STONE WARE BUTTER JARS

1 Gal.	2 Gal.
15¢	30¢

WOOD CHURN DASHERS .... 25¢
MILK STRAINERS as low as .... 20¢

J. P. DOWELL

CLIMAX

By Wilma McComic, Corr.

Mrs. Doc Toombs remains seriously ill.

Miss Bernice Delaughter visited in Dallas last week-end.

Mrs. Phama Willis visited her Mother, Mrs. Nolen.

Mrs. Ethel Glass of Lubbock is visiting relatives here.

Mrs. Josie Shipman visited Mrs. Lee Sides.

Mr. and Mrs. aBtes Cody visited Mr. and Mrs. Earl McCoy.

Mr. and Mrs. J. D. Shipman of Dallas have been visiting Mr. and Mrs. Jim Shipman.

Ray Fritz of Norman, Okla., has been visiting Mrs. Roxie Shipman.

Mr. and Mrs. Lester Myrick and family visited Aunt Maggie Bloomer of Valdasta.

Relatives from Arkansas have been visiting Tom Reecer and family.

Mr. and Mrs. Rice and daughter of Dumas are vsiiting Mr. and Mrs. Billie Shipman.

Miss Wenona Reecer of Womble spent Friday afternoon with Miss Toye Myrick.

Mr. and Mrs. John McComic and daughter Faye visited Mr. and Mrs. Ira McComic.

Mr. and Mrs. John McComic spent Sunday with Mr. and Mrs. Doc Clay and family.

Mrs. Tiny Laird and children of Arizona are visiting relatives here.

Bro. Pummell of McKinney filled his appointment at the Church of Christ Sunday afternoon.

Mr. and Mrs. Howard Belew and son Charles of Viney Grove spent Sunday with Mr. and Mrs. Billie hSipman.

Mr. and Mrs. J. C. Anderson and son Jackie spent Sunday with the latter's parents, Mr. and Mrs. Will Recer.

Mr. and Mrs. Elmer Reecer have been attending the bedside of his father, Uncle Dick Reecer who is seriously ill.

Mr. and Mrs. J. C. Womble and Mrs. Chumbley of the Verona community spent Thursday with Mr. and Mrs. Alvin Harbin.

Miss Joanna Wells, who has been teaching at Whitesboro is spending the summer with her mother and aunt, Mrs. Leora Wels and Mrs. Roxie Shipman.

All Popular Delicious Fountain Drinks Served At Our Fountain. GAMBLE'S DRUG. "Your Careful Druggist," Phone 104.

FONCINE

By Anna Belle Cramer

Miss Sherley Ann Ross of Oklahoma City is visiting her aunt, Mrs. Earney Hesley.

Marion Howell of Rockport, Texas, visited his cousin, Miss Ina Faye Howell.

Miss Georgia Province who had her tonsils removed, is improving.

Killis Melton has returned after a visit with relatives in Pampa.

Mrs. Clodie Reece of Dallas visited Mrs. Grady A. Melton Sunday night.

Basil Johnson of Wolters, Oklahoma, was guest of his uncle, Mr. and Mrs. J. Frank Johnson.

Misses Kennedy and Sloan of McKinney were dinner guests of Mr. and Mrs. Jack Chambers.

Mr. and Mrs. Calude Hopper of Mustang visited Mr. and Mrs. Ardell Melton

Mr. and Mrs. J. T. Hesley, Mr. and Mrs. Earney Hesley visited relatives and friends in Atoka Okla.

Sunday guests of Mr. and Mrs. Clarence Cates were Mr. and Mrs. Lee Speck and son James of Dallas; Mr. and Mrs. O. L. Phillips and son of Celina, Jim Bob Hendricks and family of New Hope and Mrs. P. A. Speck.

Mr. and Mrs. Jack Chambers have three sons in the service—Corp. Malcolm Perry Chambers, Air Corps; Alamagardo, New Mexico; Pvt. Kenneth Chambers, Air Corp. Sheppard Field and Pvt. Bill Chambers U. S. Army Co. C. induction Center, Camp Wolters.

Mr. and Mrs. Grady A. Melton had as their guests, their son, Pvt. Cadell Grady Melton, Jr., and Private Cadets John Kornfeind of Freeport, Ill., and Harold Matzat of North Judson, Indiana. All three boys of their communications 60th school squadron, Kelly Field, Texas.

THOMPSON

By Miss Mela Jean Nitcholas, Cor.

Mr. and Mrs. A. A. Myrick and family and Miss Peggy Toomby visited Mr. and Mrs. S. E. Randles and family at Blue Ridge.

Miss Maudine Myrick spent the week-end with Miss Mary Lee Randles at Blue Ridge.

Mr. and Mrs. H. P. Nitcholas and family and Mrs. W. N. Nitcholas visited Mr. and Mrs. R. L. Raines at Weston.

Mr. and Mrs. Charlie Nitcholas and son Manntie visited Mr. and Mrs. Harry Davis.

O. C. Lovelady, Jr., visited Ray Myrick.

Mrs. E. C. McMurry and Miss Mary Lee Randles visited Mrs. A. A. Myrick and Mrs. H. P. Nitcholas.

A. F. Notcholas of McKinney visited H. P. Nitcholas and Mrs. Harry Davis .

Miss Gerald Jean Flesher visited Misses Ruth Nitcholas and Johnny Myrick.

Mrs. Tom Rich and daughters Melba, Tommie and Patsy visited Mr. and Mrs. A. L. Driggers Sunday.

Mrs. Sam Welch, Jr., of this city, returned recently from Monroe, North Carolina, where she has been visiting her husband, Sam Welch, Jr., who is stationed at Camp Sutton, North Carolina, in the U. S. Army. She informed us that her husband liked the army life fine.

ALTOGA

By Mrs. Geo. Moreland

Mr. and Mrs. Charlie Alexander have moved to McKinney.

Mr. and Mrs. Weldon Judd have moved in the house vacated by Mr. and Mrs. Alexander.

Mrs. Virgie Lacy has moved in the house with Mrs. J. C. Moreland.

Rev. Joe Skelton of McKinney filled his appointment here Sunday. He was accompanied by Mrs. Kelton.

Mr. and Mrs. Alvis Fowler of Oklahoma City spent last week-end with her mother, Mrs. Beatrice Lawson.

Mrs. J. K. Moreland visited in the home of her daughter, Mr. and Mrs. Charles Womble at Verona during the week-end.

Mr. and Mrs. Roy Stevenson and little son Jimmy Ray visited her brother, Herman Farley and wife in McKinney.

Miss Sammie Hale a student nurse in the McKinney hospital is spending her vacation with her parents Mr. and Mrs. Noah Gale.

J. C. Dent who has been ill for several months is greatly improved and able to be up and about the place.

Mr. and Mrs. Eugene Howard and little daughter, Nancy of Dallas visited her parents, Mr. and Mrs. S. B. Vermillion.

Mr. and Mrs. J. W. Gerron and Mrs. C. C. Dunn and Mary Lynn attended the Workers Conference at White Rock.

Mr. and Mrs. Ernest Lawson and children Anita and Mary Sue of Dallas spent their vacation here with their parents, Mr. and Mrs. J. B. Lawson and Mrs. J. C. Moreland.

Mrs. E. E. Newton of Amarillo visited in the home of her mother, Mrs. Virgie Lacy and Clyde Lacy and wife last week. Also Corp. Leon Lacy, Co. A 753 Tank Bat. Temple accompanied by his wife and Mr. and Mrs. Listen Anderson and little daughter Judy of Dallas.

BURROW

By Mrs. W. W. Wright

Mrs. Rubb Houser Holcomb of Dallas spent the week-end with her son, Max and her parents, Mr. and Mrs. A. B. Houser.

Mrs. Dennis Williams visited Mrs. Dennie Payne Friday afternoon.

Mr. and Mrs. Vernon White of Dallas spent the week-end with their parents, Mr. and Mrs. J. R. White.

Mrs. Kenneth McCaskil visited her daughter, Mrs. Lester Williams.

L. Swindall and daughters of Royse City visited here Friday.

Lloyd Akins was a Greenville visitor Friday.

Miss Jewel Houser of Dallas visited her parents, Mr. and Mrs. A. B. Houser.

B. Ross of Royse City was a visitor here.

Wilmot Wright and sister, Mrs. Hattie Beth Beene of Dallas visited their parents, Mr. and Mrs. W. W. Wright and Nelda.

Mr. and Mrs. A. B. Houser, Mrs. Ruby Holcomb and Max were Greenville visitors.

Mr. and Mrs. B. B. Forehand parents of J. E. Forehand who were seriously injured in an auto collision near Josephine are still in a Greenville hospital.

Mrs. Dennie Payne and Mrs. B. H. Huguley were Royse City visitors.

Mrs. Inez Westberry and sister, Miss Frankie Lee Coleman were Dallas visitors.

Dennie Payne was a Greenville visitor Thursday afternoon.

Mrs. Anna Davis and daughter Miss Dorothy Jean and Mrs. R. L. Gray were Greenville visitors.

Mrs. Anna Davis and Miss Dorothy Jean and Mrs. R. L. Gray spent Sunday in Paris with Mr. and Mrs. Jack Davis and twin daughters, Ann and Gay.

Mr. and Mrs. Lloyd Akin spent Sunday with the farmers parents at Fate. They were accompanied home by their small cousin, Jimmy Joe.

We pride ourselves upon the Promptness in Filling and Delivering Your Prescriptions, GAMBLE'S DRUG. "Your Careful Druggist." Phone 104.

WOMBLE

Mrs. M. E. Stewart

Harold Stewart is visiting his grandparents this week.

Mrs. Lee Evans visited her mother, Sunday.

Mr. Donihoo and family attended church at Farmersville

Mrs. Montgomery visited her mother at Copeville.

Sue White is visiting her grandparents at Blue Ridge.

Mrs. Cody visited her mother, Mrs. Stepp, Sunday.

Mr. Becknell and family, Harrell White and family visited Mr. White at Blue Ridge Sunday.

Mrs. Bertha Wilson of Princeton spent last week with Florda Womble.

Mr. Addington of McKinney visited his daughter, Mrs. Poor one day last week.

Mrs. Martin and Mrs. Daniel of Houston visited their sister, Mrs Harrell White.

Miss Lena Green of Rockford, all spent last week with her uncle and aunt, Mr. and Mrs. Lee Evans.

Mrs. Poor left Friday for California to visit Mr. Poor who is in the Navy. She will also visit her daughter, Ada Nell and her sister while there.

Dr. Hal F. Buckner, General Manager of the Buckner Orphans Home, John H. Cullom, Chairman, and Clyde West, Secretary of the Board of Directors of Dallas, visited J. E. Gibson Friday. Mr. Gibson has been a member of the Board for many years, but ill health has prevented him from attending the meetings for several months.

COTTAGE HILL

By Mrs. J. B. Tucker, Cor.

Elmer G. Phillips of the U. S. Naval Medical Corps of Chicago, Ill., is home on a furlough visiting his parents, Mr. and Mrs. Arthur Philips and family.

Mr. and Mrs. J. B. Thompson of Dallas visited Mr. and Mrs. R. L. Hays.

Sunday guests of Mr. and Mrs. Otis Melton and daughter Glenda Gayle were Mr. and Mrs. Ardell Melton and son of Foncine, Mr. and Mrs. Claude Hopper and son, Wendell and Mr. and Mrs. Herman Johnson and children of Aubrey.

Mrs. Gene Alexander is visiting her sister, Mrs. Vera Winfield of Sherman.

Solon Christian of Oklahoma City is spending a few days with his mother, Mrs. Grant Christian and other relatives we will soon leave for the army.

Mrs. Vera Wingfield of Sherman and Mrs. Leon Bell and daughter Carroll of Dallas spent a few days last week with Mr. and Mrs. Ray Harris and Mr. and Mrs. Gene Alexander.

Mr. and Mrs. Carl Darnall spent last week-end with the latter's father, Mr. Lee of near Bonham.

Miss Blanch Payne of Weston spent the week-end with Fannie Pearl George.

Esther Louise Reneau is spending two weeks in Dallas with her father, Elmer Reneau and wife.

Miss Creola Perkins of Rhea Mills has been eelcted principal of Cottage Hill school. Miss Lorena Bryant was re-elected primary teacher, Miss Perkins taught school the last two years at Lone Star and in New Mexico before coming to Collin County.

ARNOLD

By Mrs. L. W. Walston

Lenora Mae Mauldin spent Sunday with Mr. and Mrs. Joe Kent.

Mr. and Mrs. Berl Bowers and Nolen of Snow Hill visited Joe Kent and family.

Mr. and Mrs. Ernest Rowland and daughters visited her parents, Walter Crump and family.

Mr. and Mrs. Sherman Douglas and sons visited her parents, Mr. and Mrs. Ward of Princeton.

Mr. and Mrs. Jim Bailey and son Billie Joe visited Bill Childress and family.

Mr. and Mrs. Jesse Smith and children of Union and Bro. Corzine and family of Princeton visited Mr. and Mrs. Ernest Rowland and children.

Mr. and Mrs. R. D. Rice, Hortense and Robert Doyle, Mr. and Mrs. Cecil Rice and son, Wendell, Mr. and Mrs. J. L. Boren and Dorothy Jean Parkins, Billie Joe Bailey visited L. W. Walston and family.

DUMP

By Mrs. J. O. Morris

Mrs. Cliff Scanlin and baby visited in Dallas.

Max Hackler, wife and daughter of Ft. Smith, Ark, visited his parents recently.

Jesse McGuire and wife of Dallas visited her parents, J. O. Morris and family the past week.

Will Killian and family visited Mrs. Moore and daughter, Saturday night.

Jess Calloway wife and son, Weedon spent Sunday afternoon with Mrs. J. C. Parr.

Viviennia Skelton of Dallas spent last week with Patsy Morris and Frances Boyce.

Norris Curtiss and wife of Nevada visited he rparents, Mr. and Mrs. J. C. Parr.

Rita Bellmyer is visiting her sister, Mrs. Jack Smith of McCamey.

J. O. Morris and family, Mr and Mrs. J. W. Hackler visited their brother, E. B. Morris of Dallas who was leaving for San Diego, California., having joined the marines.

UNION

By Helen Sims, Corr.

Mrs. Rebecca Ivey spent the week with her son, Bruce Ivey.

Miss Lorene Smith spent Saturday night with Marie Sims.

L. C. Taylor Jr. was home for the week-end. He has been in Dallas.

Mrs. Bruce Ivey and son Robert Earl visited Mrs. Rebecca Ivey.

Mr. and Mrs. Lloyd Taylor and children spent Sunday with her mother, Mrs. Laura McCloud.

Mr. and Mrs. D. A. Standifer and son, James spent Sunday with her mother, Mrs. Kenimon.

Miss Sharon Porter, Helen Sims, Louise Strain, spent Friday night with Mildred and Loveta Sims.

Ewell Hinslee and Jack McGrew have been spending the week with Melvin and Ralph Sims.

J. F., Monk, Mr. and Mrs. A. V. Sims and son James Allen spent the week-end with Mr. and Mrs. F. V. Sims and family.

Jimmy Flannigan returned to his some after visiting his grandparents, Mr. and Mrs. Retees Winsett.

Pvt. William Patterson of Brownwood came home for the week-end to visit his father, J. J. Patterson.

A farewell party was given by Jack McGrew Friday night. He is leaving for Arkansas which is his home. He has been staying with his sister, Mrs. Ess Usland. A large crowd was present.

Louis Doyle Hudgins of near Anna, left McKinney Thursday morning for Dallas to take his physical examination and enter the U. S. Army. Louis Doyle has made his home with his grandparents, Mr. and Mrs. M. L. Vermillion, who reside on Highway 75 between Anna and Melissa, practically all of his life. He is 20 years old.

YOUR HOME TOWN

SOLDIER PICTURES.

YOU ARE INVITED TO GO by Woolworth's and see those two windows filled with pictures of soldier boys from McKinney and Collin County. G. D. Ledbetter, Manager of that McKinney business, since announcing that he would display the pictures in his show windows, has received a favorable response from relatives of boys in the service, who have brought so many pictures by his store, that he has had to enlarge the display by using two windows for the exhibit. We have seen the display several times and enjoy seeing the pictures of these young heroes in the service who are protecting those at home. They're a fine looking group of fellows.

YOUNG PEOPLE'S MEETINGS.

TWO WELL - ATTENDED and important religious gatherings of young people are being held in Collin County this week. At the Walnut Grove Presbyterian Church, in West Collin, the annual young people's Retreat is in progress, with the young people camping out. The week is filled with the best of training for the young people, including religious instruction, recreation, meals and relaxation. At the First Baptist Church in McKinney, the Baptist Training Union is holding Training Union Builder Week, with a different speaker each night. Tonight District Clerk Jim Cantrell, outstanding citizen and religious worker, will be the speaker.

UNION CHURCH PROGRAMS.

THE SERIES OF OUTDOOR union church programs was begun by the four cooperating churches Sunday night on the lawn of the J. H. Hill School. The first speaker, Rev. Walter Vernon, Jr., of Nashville, Tennessee, was heard by a large crowd, Rev. Vernon being Editor-In-Chief of the Sunday School Literature for the Methodist Board. He was a guest of Rev. Earl J. Patton, Pastor of the First Methodist Church, while in the city.

TEXAS.

BOYCE HOUSE, NEWSpaperman and radio commentator, and candidate for Lieutenant-Governor of Texas, gives us some interesting thoughts on Texas, on the humorous side. He says:

Texas occupies all of the North American continent except the small part set aside for Canada, Mexico and the rest of the United States.

The chief pursuit of Texans used to be Indians. That was back when Texas was so wild that not even the law of gravitation was obeyed.

Texans are so proud of their State that they can't sleep at night. If a Texan's head was opened, you would find a map of the Lone Star State printed on his brain.

Texas owns the north bank of the Rio Grande—the only river in the world navigable for pedestrians.

Texas is so huge that if you used the northern line of the Panhandle for a hinge, you'd place Brownsville so close to the Arctic Circle that the hot tamale vendors would be able to swap their wares with the Eskimos for polar bear steaks.

Texas is so titanic that it is bounded on the north by the Aurora Borealis, on the south by the invisible lines of equinox, on the east by primeval chaos and on the west by Judgment Day.

If all the mules in Texas could be made into one mule, he could kick the "man" out of the moon. If all the bales of cotton produced in Texas were made into one stack, you would have a satirway reaching to the pearly gates. If all the hogs in Texas could be made into one hog, he could dig the Panama Canal at a single root of his mighty snoot.

And if all the steers in Texas could be made into one steer, he could stand with his front feet in the Gulf of Mexico, one hind leg in Lake Michigan and the other in Hudson's Bay and, with his tail, brush the Northern Lights out of the Alaskan skies.

I Give You Texas!

◆ ◆ ◆

The above (author unknown) is quoted in response to quite a few requests, Mr Boyce says. He gives us the following poem:

A bit of Southwestern philosophy;
"If a feller's been a-straddle
Since he was old enough to ride,
And has had to sling his saddle
On 'most any colored hide—
Tho' it's nothing they take pride in,
Still most fellers I have knowed,
If they ever done much ridin.'
Has—at different times—got throwed."

Capt. J. A. Benton of Wylie, fine fellow, who has many friends in this city and county, was a McKinney business visitor Thursday and paid this office a welcome visit. Capt. Benton is serving his first term as Flotorial Representative from Collin and Grayson Counties. He is a candidate this year for re-election, having no opposition.

Personals

Sterling R. Wilder of McKinney, who was operated on Tuesday night at the McKinney City Hospital, is reported resting well Thursday.

Mrs. Clarence W. Bailey, who lives on Route 1, Princeton, was taken home Wednesday evening after undergoing treatment at the McKinney City Hospital.

James Aubrey Griffin, manly little son of Mr. and Mrs. A. B. Griffin, has been removed from the McKinney City Hospital to his home where he submitted to a tonsil operation a few days ago.

M L. Vermillion, our good friend living at Anna, transacted business in McKinney Thursday and paid this office a welcome visit. The Vermillion family is one of the best-known and highly esteemed in the county. We are glad to be numbered among their friends.

Mrs. Jack Lee Sahling of Celina, recent bride and daughter of Mr. and Mrs. Frank Allen, was honored with a miscellaneous shower in the home of Mrs. Fred West at Celina. Mr. and Mrs. Sahling will make their home in Toledo, Ohio, where he is employed.

The name of Mrs. Victoria Lynch is now on our mailing list. She subscribed for the Weekly Democrat-Gazette. Her good friend, Mrs. A. S. Howard is sending the paper to her as a birthday gift. Mrs. Lynch now lives at Clinton, Oklahoma.

Mrs. Deanie Goode of Plano was in the city Wednesday. She is planning to move to McKinney, where she formerly lived. She is the daughter of the late Will Coffey, at one time Sheriff of Collin County. It was during his term of office that Mrs Goode lived in McKinney. We are happy to welcome her back. She is the Mother of Mrs. Walter Holland.

Wapco West and wife of Milam, Tennessee, are guests of his uncle, Ed West in Princeton. We appreciate a pleasant visit form Mr. West and his nephew Thursday. Young Mr. West, a native of Texas, is on his first visit back to Collin County in several years. He is engaged in defense work in his home city of Milam, Tennessee, where he says a big shell-loading plant is located.

We are pleased to enroll Mrs. Homer Mulkey of Iowa Park, Texas, as a new reader of the Weekly Democrat-Gazette. Mrs. Mulkey is a former resident of Collin County and is the former Miss Maybelle Wilson, daughter of the late Mr. and Mrs. Billy Wilson of this county. We hope that Mrs. Mulkey and family enjoy the frequent visits of the big Weekly Democrat-Gazette and thank her for her subscription.

Personals

Mr. and Mrs. W. R. Webb, who live on Route 2, Anna, and Mrs. Essie McDougal of Westminster were in McKinney shopping Wednesday.

Miss Ruby Inez Eubanks of Princeton underwent an operation Wednesday afternoon at the McKinney City Hospital. She was brought here early Wednesday.

Loren Ray Odle, son of Mr. and Mrs. Jimmie Odle, left Dallas Wednesday night for San Diego, California. He has enlisted in the Navy as an airplane mechanic.

Mrs. Daniel Floyd Bandy and infant son, born at the McKinney City Hospital a few days ago, were taken to their home on Route 2, Princeton, Wednesday afternoon.

Mrs. Artie Williams and daughters, Virginia and Betsy, of Houston have been visiting friends in McKinney. They have gone to Sherman and Wichita Falls to visit Mrs. Williams' parents and Mr. Williams' parents before returning home.

The Merry Matrons bridge club met at the home of Mrs. J. J. Umphress in Celina Tuesday at 4 p. m. An ice course was served. Mrs. Bennie Brew, Mrs. Williard Howard, Mrs. Lee Ownsby and Mrs. Vance Newman were guests.

James Travis Gooch writes his parents, Mr. and Mrs. J. H. Gooch, of Weston, that he will complete his course of training at Sheppard Field this week and expects to be transferred. He enlisted with the mechanical division of the air force Jan 5, 1942.

We appreciate a friendly visit one day this week from our good friend, Malcolm Scott, of the United States Naval Hospital at Mare Island. Mr. Scott volunteered in the navy some time ago and is enjoying life in the navy. He is a son of the late Prof. F. M. Scott of McKinney, and a brother of L. G. Scott and Miss Ethelene Scott.

Rev. Earl J. Patton, Pastor of the First Methodist Church; Dr. Clifford S. Weaver, Pastor of the First Christian Church, and Dr. S. H. C. Burgin, District Superintendent of the Methodist Church, were in Dallas one day this week attending a pastor's school at S. M. U., when they heard Dr. George Buttrick of New York, speak.

Mrs. T. W. Fuqua 1311 North Bradley Street, had as her week-end guests her children and grandchildren as follows: Mrs A. H. Garland and granddaughter, Audry Lynn Sneed of Dallas; Mrs. S. S. Cox and children, Bobby Paul and Audry Jane of Rosser; Mr. and Mrs. Warren Freeman and daughter Jeanette Fay of Rosser.

SUMMER FROCKS
Batiste, Seersucker, Dotted Swiss, Sizes 12 to 52
Priced $1.98

SUMMER JUNIORS
Sizes 9 to 17
Priced $1.98

SLACKS
For Sport Wear
Sizes 6 to 44
Priced $1.98 up

Silk Elastic
BATHING SUITS
Juniors $2.49
Ladies $2.98

JIMMY FOSTER
DRESS SHOP

Land Battleships Are "Launched" by Hundreds

Long lines of nearly completed M-3 tanks in the Chrysler tank plant in Detroit, above, are impressive, but even at that, this great plant is only a part of the industry devoted to producing the powerful land battleships. It is with tanks like these that the British are trying to stem the Axis drive toward Egypt. Hundreds of them are rolling off the assembly lines pictured above.

Cash Loans Made By National Farm Loan Association

Cash loans up to 75 per cent of the appraised value of their property are being offered the farmers by the Nationay Farm Loan Association of McKinney, of which J. Boyd Webb is Secretary and Treasurer, he announced. The loans are obtained from the Federal Land Bank and are to help purchase a farm, refinance existing debts, help in financing estate divisions, to make needed repairs and for other agricultural uses, Mr. Webb explained.

Jerry White, daughter of Mr. and Mrs. Herman White, is spending the week-end in Fort Worth with Mary Frances Cox.

Sgt. Bill Haynes, stationed at Fort Benning, Ga., for 18 months as a member of a parachute troop, has been promoted to staff sergeant. He is a son of Mr. and Mrs. R. S. Haynes of Anna. He will be transferred soon to Fort Bragg, N. C.

Plano Masons Elect Officers

At the regular stated meeting of Plano Lodge No. 768 A. F. & A. M. held Thursday evening officers were elected for the ensuing year as follows:

James H. Porter, W. M.
James W. Hays, S. W.
John F. Jinks, J. W.
O. D. Carpenter, Treasurer.
R. B. Howey, Secretary.
John W. Robinson, Tiler.
W. G. Carlisle, S. D..
Ed Haun, J. D.
W. T. Thurman, Chaplain
A. R. Schell, Jr., S .S.
F. T. N. Hood, J. S

Miss Lee Ellen Mayse of Dallas was the guest last week of Miss Gladys Lucas in this city.

Mrs. W. R. Hollis and children, Ann and Richard, have gone to Normangee, Texas to spend the summer with her parents, Mr. and Mrs. L. C. Pinson and Mr. and Mrs. A. J. Hollis. They will return in the early fall when Mrs. Hollis will resume her duties in the Boyd High School where she is a member of the faculty.

Mrs. S. C. Bewley Hears From Son In The U. S. Army

Mrs. S. C. Bewley has received word from her son, Dick Bewley, who is with the U. S. Armed forces at Fort Ray, Alaska. Young Mr. Bewley submitted to an appendectomy there May 28 and his message this week to his Mother states that he is improving nicely but is still in the hospital. The many friends of this young man are glad to learn of his improvement and hope for his early recovery.

J. H. Holley came up from Allen Monday on business.

Private Dink Perry of Camp Polk, La., is spending a furlough at Weston, with his parents, Mr. and Mrs. Felix Perry.

Mr. and Mrs. W. M. Hansel of Frisco, Route 2, are the proud parents of a fine baby boy, born at the McKinney City Hospital at 8:45 o'clock Friday night.

James Padgitt Enlists In Army

James Padgitt, son of Mr. and Mrs. Marshall Padgitt of this city, left Dallas Monday for Camp Wolters, having volunteered in the regular U. S. Army. His brother, Marsall Padgitt, Jr., of Houston came up for the week-end and to see his brother before he entered the services. James' wife, the former Miss Evelyn Reddell, is the daughter of Mr. and Mrs. Frank Reddell, of this city.

Mrs. Mattie Steel and her son-in-law, G. N. Fisher, expect to leave next week for Dalhart to visit her son, A. B. Gunn.

Mr. and Mrs. Don Davis and son, Don Weaver, spent Sunday with Mrs. Davis' parents, Mr. and Mrs. Morgan Weaver, in Fort Worth.

H. C. Earls has purchased the grocery store on West Elm Street from Mrs. Floyd Eddlemon. Mr. Earls took over the business Friday. The store is located in the Texas Tetxile Mill district in South McKinney.

Homer J. Martin Has Enlisted In U. S. Naval Reserve

Homer J. Martin, 30 1109 West Virginia Street, McKinney, Texas, who enlisted recently in the U. S. Naval Reserve with the rating of hospital apprentice, first class, has reported for training at the U. S. Naval Training Station, Chicago.

Following this training period, during which the recruit receives the elementary fundamentals of seamanship and naval procedure, he will be assigned to active duty either with the United States fleet at sea, or at a naval shore station either here or abroad.

Mrs. Lillie Emerson is a guest of Mrs. Will Harris in Dallas.

John Lawson of Princeton was in McKinney Tuesday on business.

Mrs. Virgie Henderson, Mrs. Velma Darlington and son, H. L. Jr., and Robert Campbell, of Dallas, visited their father, R. A. Campbell, Thursday.

British Prime Minister In Washington

Prime Minister Winston Churchill of Great Britain is again conferring with President Roosevelt in Washington. This is the third time the heads of the two greatest Allied nations have gotten together to discuss plans for crushing the axis powers. He arrived in Washington Thursday evening and no one knew of his coming but the President himself.

Stephen Early, Secretary to the President, announced that secret conferences would be held on the future plans to be followed by the United Nations. While no information was given out, it was thought the main purpose of Mr. Churchill's visit was to reach an agreement with President Roosevelt on the opening of a second front for Hitler on the European continent.

This, it was said, is the best possible way to aid Russia in the present crisis. Recalling the recent visit to London and Washington of Foreign Commissar V. M. Molotov of Russia, observers said that aid to Russia was the prime purpose of Mr. Churchill's visit. In Great Britain as in all other Allied countries the people were agog with excitement and everyone was talking the "Allied offensive for 1942."

Mr. and Mrs. Gene Biggs of Forest Grove were shopping in McKinney Wednesday.

Beauty and Brains Leads Campaign for Soldier Candidate

This is not just a campaign smile that Mrs. Vernon Lemens of Waxahachie has on her face as she sits behind the campaign manager's desk of her soldier husband working for votes to elect him lieutenant governor of Texas. Proof is that she was selected "Smile Girl" in a national photographic contest before she married into politics. These radiant features helped her selection as a "Cactus Beauty" during her student days at the University of Texas. And her beauty is more than skin deep. Along with that beauty prize she won the highest scholarship prize. She was also Phi Beta Kappa at the University. These prizes and more she won while earning her way as she was learning her way through the University. For further discouragement to opponents it may be said she is a veteran political campaigner now. Working with her husband she has won three previous legislative campaigns.

Her greatest joys are her two sons, age 6 and 3, but she leaves routine house chores to a nursemaid and keeps her place as political partner to her husband. So it was logical for her to carry on the race for lieutenant governor when the senator was called from reserve officer status into active army duty in April. He is stationed at Camp Hood near Austin and under Army rules governing public officials will [illegible]

Uncle Of McKinney Residents Passes In Muskogee, Okla.

Aubrey Hamilton, Mrs. Obe McCollum and Miss Bessie Mae Hamilton have returned from Muskogee, Okla., where they were called Monday by the death of their uncle, F. M. Armstrong, who died there Monday morning. He was 58 years old at the time of his passing. Funeral services were held in Muskogee Wednesday morning

Mr. Armstrong is well-known in this county, having formerly lived at Allen. He moved to Muskogee some twenty years ago.

Surviving are hsi wife and four children, F. G. Armstrong who is in the service, being stationed at Houston; Lieut. J. J. Armstrong who is in the Air Corps at Alexandria, La.; Rosabell and Joan at home. Two sisters, Mrs. J. L. Hamilton of McKinney and Mrs. W. D. Marshall of Allen and a brother, Tom Armstrong of Allen, also survive.

McKinney Woman Is Awarded War Bond Of $1,000

The thrill that comes to winning a grand prize, particularly when the award is a $1,000.00 war bond, was realized by Mrs. Hattie Stallings of McKinney, railway agent a Allen, Thursday afternoon. The telegram, signed by Proctor & Gamble, said: "You have been awarded first prize of $1,000.00 war bond in the second weekly war bond contest. Letter follows." The telegram said her name would be announced Friday and Monday on "The Right To Happiness" radio program.

To win her award, Mrs. Stallings completed the statement "I want to own United States War Bonds, because. . ."

Mrs. Stallings is being congratulated by her many friends in this city and county on winning this $1,000.00 war bond.

Japanese, Thailand Nationals Start Return Trip Home

A thousand and ninety-seven nationals of Japan and Thailand left New York Thursday on the Swedish motorship Gripsholm for their homelands. They will be exchanged for a like number of Americans and Canadians who have been in the enemy countries. The two emissiaries who were conferring with Secretary of State Cordell Hull on December 7 when Pearl Harbor was attacked without provocation or warning, were among the passengers. The ship will stop at Rio de Janeiro to take on 403 more Japanese from Brazil.

The ship will go to Lourenco Marques, in Portuguese East Africa, where the Aliens will be exchanged for Americans and Canadians.

Mrs. K. W. Thompson, daughter of T. S. Chandler, Allen, Route 1, has received word from her husband, who is stationed in Pearl Harbor Hawaii, that he has recently been promoted to the post of master sergeant.

The many friends of Mrs. R. W. Floyd, who resides on Graves Street, will regret to hear that she is not so well the last few days. Mrs. Floyd was getting along fine, but suffered a relapse. However, she is some better as this is written. Mrs. Floyd is the mother of Mrs. J. W. Green and Miss Blondce [illegible]

Queen Wilhelmina Arrives In Canada; To Visit The U. S.

Queen Wilhelmina of the Netherlands, who has been living in England in exile since her country was taken over by the Germans, arrived in Canada Thursday. After a visit with her daughter and two grandchildren she will come to Washington to visit President and Mrs. Roosevelt. She made the Atlantic crossing by plane and it was her first air trip. Her daughter, Princess Juliana and two grandchildren, Beatrix, 4 and Irene, 2, met her at the Rockliffe Airport. Queen Wilhelmina, who is 61 and who is the longest-ruling monarch living, had not seen her daughter for two years. After the family greetings the Queen was formally welcomed to Canada by Prime Minister D. L. MacKenzie King and the royal party then went to the home of the Princess near Ottawa.

Brother Celina Man Is Killed In Car Wreck

A message received by Mrs. Tip Mize, whose home is a mile or two southwest of Celina, brought word that John Mize, 61, brother of her husband, the late T. P. (Tip) Mize, had just been killed in the Alice area in Southwest Texas, in a highway accident shortly after he and his sister, Mrs. Lucy New, of California, had started to come to Celina to visit their relatives there. Mrs. New is said to have been seriously injured.

John Mize was a brother of George Mize of the Mustang community. His death brings a total of THREE deaths to BROTHERS in the family within seven and a half months. The first to go was E. P. Mize and Howard Mize of Celina was second. The deceased brother leaves four sisters, Mrs. Ben McKinney of Hobbs, N. M.; Mrs. Lucy New of California, Mrs. Bryant Moore of Bishop; and Mrs. Hattie Camp of Alice, Texas.

None of the Celina relatives were able to attend the funeral of Mr. Mize, which was at Alice Wednesday afternoon.

CELINA GIRLS ATTEND AUXILIARY MEETING.

Mrs. Tuck Jones is in Allen this week teaching a class of the girls auxiliary of the Collin County Women's Missionary Union. She is being assisted by Mrs. Solon Davis.

Girls attending are Mary Alice Tillerson, Dorothy Wallis, Dolores Dennis, Doris Jean Hayes and Evelyn Haynes of Celina.

G. L. DeARMOND MADE CAPTAIN AT FORT BLISS.

We learn that our friend, G. L. DeArmond, who is in the United States Army, stationed at Fort Bliss, El Paso, has been made a Captain, being promoted from First Lieutenant. He is in the 82nd Field Artillery. Capt. DeArmond was a graduate of the Texas A. & M. College in 1937, majoring in military science. He is a son of Mr. and Mrs. Graves DeArmond of McKinney.

Ed West came over from Princeton on business Tuesday.

Mrs. George W. Sapp of Frisco was brought to the McKinney City Hospital Friday evening for medical treatment.

Mr. and Mrs. Dick Honzel and son, Mrs. Charles Templin and Mrs. J. W. Pyron, former residents of Weston, have returned to their homes at Los Angeles, California, after a visit with relatives and friends at Weston. Their niece, Miss Louise Cook, daughter of Mr. and Mrs. Cecil Cook, returned with them and [illegible]

CROUCH - MOORE

601 S. TENNESSEE ST. PHONE 123 M'KINNEY, TEXAS

Ages	$150.00 Funeral
Years	Quarterly
13-20	$ .30
21-30	.39
31-40	.48
41-50	.60
51-55	.75
56-60	.90
61-63	1.50
64-67	1.80
68-70	2.25
71-73	2.70
74-77	3.15
78-80	3.90
81-83	4.80
84-85	6.00
86-88	7.25
89-90	8.50
Ages	$ 50.00 Funeral
0- 6	$ .18
Ages	$100.00 Funeral
7-12	$ .30

PRINCETON, TEXAS PHONE 47
JOHN K. WILSON, MGR.

AGENTS

M'KINNEY
Si Lucas
W. L. Fitzgerald
Tinsley R. Scalf

PRINCETON
John K. Wilson

BLUE RIDGE
C. T. Calloway

WESTON
Roy Mayes
J. O. Dorsey

MELISSA
J. E. Dickenson

ANNA
Clay Riggins

WE INVITE YOU TO VISIT EITHER OF OUR FUNERAL HOMES AT ANY TIME AND INVESTIGATE OUR BURIAL POLICIES.

Crouch-Moore Burial Association

601 S. Tennessee St. Phone 123 McKinney, Texas

ISAAC CROUCH, PRESIDENT TOM W. MOORE, SEC.-TREAS.

OUR DOLLARS WANT TO FIGHT

We have plenty of dollars that are itching for a scrap. Can you use them? They would like to go to work in some way in the war program, helping somebody make something or do something that will hasten the downfall of our enemies. If you can use bank credit, come in and tell us your needs.

THE COLLIN COUNTY NATIONAL BANK
Capital and Surplus Over $250,000.00.
MEMBER FEDERAL RESERVE SYSTEM
Member Federal Deposit Insurance Corporation

McKINNEY MARKET

Cotton, middling basis, 14 to 19 cts. per lb.
Cotton seed, $50.00 per ton.
Onions, field run, 40 cts. per bu

Produce and Milk.
Eggs, 27 cts, per doz.
Spring chickens, 18 to 20 cts. per lb.
Heavy hens, 17 cts. per lb.
Light hens, 15 cts. per lb.
Tom turkeys, 12 cts, per lb.
Hen turkeys, 14 cts. per lb.
Old roosters, 7 to 8 cts, per lb.
Milk, $1.92 per 100 lbs, 4 per cent butterfat basis.

Grain and Hay.
Ear Corn, 85 cts. per bu.
Shelled corn, $2.00 per 100 lbs.
Barley, $2.00 per 100 lbs.
Oat straw, $50.00 per ton.
Wheat, $1.12 per bu.
Oats, 70 cts. per bu.
Johnson grass, $7.00 per ton.
Bran, $2.00 per 100 lbs.
Shorts, $2.20 per 100 lbs.

CLASSIFIED RATES

CASH IN ADVANCE
DAILY COURIER-GAZETTE
WEEKLY DEMOCRAT-GAZETTE

Up to 25 words 1 time—25c.
Up to 25 words 3 times—50c.
One-half cent a word thereafter.
Call the Classified Ad Department and we will assist you in making up your ad.

RADIO

RADIO: — Any make repaired. Charges reasonable. L. W. YOUNG 208 Wilcox Street. Phone 865.

BATTERY SERVICE

BATTERY SERVICE—ALL kinds of Batteries, Rebuilt Batteries to exchange, $2.50 and up. Walter Holder in charge of battery department. HORN & WHITE AUTO SUPPLY.

GAS AND OIL

Wash or Grease 50c
Motor Gas 15c
Kool Motor Gas 17c
Ethyl Gas 19c

LINDSAY L. BOWEN
Opposite Post Office Ph. 834

SHOE REPAIRING

SHOE AND HARNESS REPAIRING—Old shoes bought and sold. See us for your needs in harness. We have it.—STAR SHOE AND HARNESS SHOP. South Tennessee St., ARCH ELLIS, Proprietor.

INDIVIDUAL SERVICE

Mockford and North East Texas Motor Lines, Phone 462. Early morning and noon deliveries out of Dallas in connection with all points in Texas, Oklahoma and Arkansas.

WANTED

MAGAZINES WANTED: We are in the market for used True Story Ranch Romances and Comics. Must be clean and bright.—WILCOX HARDWARE CO., 209 East Virginia Street, McKinney.

WANTED: Unencumbered middle-aged woman to live in farm home and help with housework. Board and small salary. MRS. SHERMAN SMITH, Route 2, Anna.

McKINNEY JUNK CO. We are buying automobile tin and are in the market for scrap iron and metal, paying market prices. SPENSER SMITH.

Misses Violet Joyce and Betty Crouch are visiting their aunt, Mrs. Fred Holder, in Duncan, Oklahoma.

Mrs. Betty Sanford of Dallas spent Tuesday with her daughter, Mrs. Kent Stewart and husband in this city.

FOR SALE

FOR SALE: Buy this good 6-room house with modern conveniences, large East front lot, 619 North Benge street. Only $1100, part terms, possession. See R. L. HIGHT or WILL HIGHT, McKinney.

FOR SALE: Three Jersey milch cows. May be seen at my farm 2 1-2 miles South of Branch; T. B. CATHEY, route 5, McKinney, Texas.

FOR SALE: '41 model Farmall tractor and mower, practically new. Bargain. Also have modern nine-piece dining room suite with Duncan Phyfe table. See MRS. A. A. ALEXANDER, 303 South Bradley, Phone 561-W.

FOR SALE: Two sows and pigs. T. J. LANE. Phone 282.

FOR SALE: Seven good used Mystery Washing Machines with Ringers. If interested, see me before July 10. ALTON FLOWERS, Anna, Texas.

FOR SALE: A nice home with all modern conveniences, large lot and barn, near churches and school on South Chestnut Sstreet MRS. BETTIE WHITTAKER. Phone 593-J. 1101 South Chestnut Street, McKinney, Texas.

"ONION BAGS—If you want to save money wire, write, or come see us at Dallas and we can sell you onion bags at prices that will save you plenty. Can sell any amount wanted. CUMMER-GRAHAM COMPANY, 3012 Canton, Dallas, Texas

FOR SALE: Nice five room house 1008 West Heard Street, (graveled); lot 50 by 200, garage; garden spot, gas, lights, water; sewerage accessible. Terms and you can buy it for $799.99. See Mr. Blackwell with the McKINNEY REALTY CO.

FOR SALE. New and Used Case Tractors, used Farmalls, Allis Chalmers. Tractor equipment, horses and mules. DUNGAN TRACTOR CO., 345 East La. St., McKinney, Texas.

NEW AND SECOND HAND Garden, field and shop tools. Also ice boxes, tables, chairs, stoves, sinks, tubs, buckets, rope, pipe crockery, etc. We buy, sell and trade. WILCOX HARDWARE CO. Phone 221.

FOR SALE: New and used Farmalls, and equipment, horses, mares and mules. GEO. W. JAMES, Hardware, Implements, East La., St.

FOR SALE: F-12 Farmall, Reg. Farmall, Oliver row crop 70, McCormick-Deering Binder, 5-Disk one-way plow, other used farm machinery. Medium sized Iron Safe, 1 Buick stationery motor, 2 springer milch cows, FORD TRACTOR HOUSE, Highway 75. Just South of Melissa.

FOR RENT

FOR RENT: Two unfurnished rooms. Garage—406 N. Waddill Street.

FOR RENT: 7-room house at 205 West Davis Street, close in. Call or see C. E. MELTON. Phone 321.

FOR RENT: Five-room house with garage and chicken house, 8 miles West of McKinney. Rent reasonable. Apply W. D. MALONE, Route 1, McKinney.

NOTICE

LAWN MOWERS sharpened and repaired. Have new machine with latest attachments; also do general repair work and specialize in welding. W. E. BARNETT, 212 East Davis Street (Old Bartholomew stand) Phone 47, McKinney, Texas.

Shirley Taylor of Lake Dallas made a business trip to McKinney Monday.

Mr. and Mrs. J. Wash Hendrix of Anna were among the shoppers in McKinney Wednesday. They are loyal friends of these papers.

Rev. Earl J. Patton, Pastor of the First Methodist Church, was called to Archer City this week to conduct the funeral services of his friend, Brose Lucy, fatally injured in an oil field explosion. Services were held at the First Methodist Church in Archer City Thursday afternoon at 3 o'clock, Rev. Patton says.

Pilot Got It Back Safe

—I. I. N. Phonephoto

A good fighting plane can take it as well as dish it out. This plane, then, an American-built Curtiss-Tomahawk, has stood the test for the Royal Air Force pilot brought it home safe after it had been shot up over Sidi Rezegh, Libya.

T. P. & L. COMPANY AIDS IN SCRAP RUBBER CAMPAIGN

Texas Power & Light Company is cooperating in the scrap rubber campaign being conducted over the country at this time by having their meter readers and service men pick up scrap rubber from rural customers.

Any rural customers of Texas Power and Light Company who have a small quantity of rubber and don't have a way to get it into town can turn it over to meter readers or service men of Texas Power and Light Company, who will pay them cash for it and who will in turn deliver it to the point of concentration.

New $5,000.00 Contest Is Made Known By Armour

Today Armour and Company announced the opening of "Vegetole's Big Victory Jingle Contest" with one hundred forty-two prizes in War Bonds totaling five thousand dollars in maturity value. The big grand prize is a thousand dollar bond.

In discussing the contest, one of the sales officials of Armour and Company, said: "The jingles are easy and since this contest is just for the people in the Southern section of the country, everyone has a good chance to win. Somebody down here is going to get a big thrill when they win that thousand dollar bond."

Anyone can enter the contest by following the simple rules on the entry blank, which may be obtained at any store where Vegetole shortening is sold. Contestants for the one hundred forty-two prizes in War Bonds are urged to get their entries in at once.

C. M. Cooper Has Letter From Young Soldier Friend

In a letter to C. M. Cooper, Manager of J. C. Penney Company in McKinney, his close personal friend, James Travis Gooch, who is stationed at Sheppard Field, tells of the graduation of 421 cadets in the training school at that field. He was one of the graduates and stood at the head of this large class with a grade of 92. He is naturally very proud of this showing. When he wrote the letter he did not know when he would be sent to the front but expected to receive his orders at any time.

Mr. Gooch is the son of Mr. and Mrs. J. T. Gooch, Sr., of Chambersville, Northwest of McKinney, and is a graduate of Boyd High School. Mr. Cooper is mighty glad to hear from his young friend.

Wallace Christian was here from Lucas Monday.

Mrs. Johnnie Ray, who lives on Route 2, Anna, was among the shoppers in McKinney Monday.

Miss Daisy Jane Hill, daughter of Mrs. Florence Hill is attending Camp Fern, near Marshall, Texas.

Mrs. Alton Zipp of New Braunfels, Texas is visiting her parents, Mr. and Mrs. John M. White in this city.

POULTRY AND EGGS

Bring us your Wool and Hides—highest market prices paid. The top market is always paid for everything in poultry and eggs. THE McKINNEY PRODUCE CO. A. J. Commons, Manager 324 East La. St. .... Phone 27

BABY CHICKS and STARTED CHICKS, LEADING VARIETIES, low prices, Hatches Wednesdays. CUSTOM HATCHING; Rest of season, hen eggs $1.00 per 100. Turkey eggs, four cents each. Bring eggs Saturdays or Mondays. GOLDEN GLOW HATCHERY, McKinney, Texas.

U. S. O. DONORS

J. P. Thomas, $1.00.
H. L. Davis, $2.00.
Geo. Jones, $2.50.
Mr. and Mrs. G. C. Walters, $2.25.
Mrs. M. H. Garrett, $2.00.
Edelweiss Club, $9.00.

Post Office Donations.
Jack Williams, $1.00.
Vernie Crowder, $1.00.
G. H. Pamplin, $1.00.
Jeff Smith, $1.00.
P. E. Martin, $1.00.
Tom Mitchell, $1.00.
Tom Murray, $1.00.
Don O. Davis, $5.00.
Lloyd W. Davis, $1.00.
Tom Cloyd, $1.00.
J. E. Simpson, $1.00.
D. H. Faulkner, $1.00.
L. R. Sanders, $1.00.
E. P. Skelton, $1.00.
Ernest Wilson, $1.00.
John Douglas, $1.00.
E. B. Cook, $1.00.
E. B. Douglas, $1.00.
R. D. Ray, $1.00.
E. B. Nelson, $1.00.
J. A. Edwards, $1.00.
Roy Wright, $1.00.
Total, $26.00.

Collected for USO from:
Bennie Sanders, .50.
Ranson Millinery Store, $1.00.
C. L. Neeley, $2.00.
C. L. Connor Store, $2.00.
J. P. Dowell Hardware Co. $2.50.
McKinney Bargain Store, $2.00.
W. P. Craig, $1.00.
O. L. Hope, .50.
Byron Hope, $1.00.
A. D. Hope, $1.00.
E. H. Blankenship, .50.
A. B. Bergins, .25.
Robert Holder, .50.
L. C. Kenyon Stores, $10.00.
A. J. Commons, $1.00.
E. T. Britton, .25.
Gene Bridgefarmer, .15.
J. E. Terry, .25.
A. F. Smith, .25.
Collin County Produce, $2.00.
Loren King, $1.00.
T. D. Mullikin, $1.00.
T. C. Martin, $1.00.
T. H. Cole, $1.00.
Moran Hill, $1.00.
L. R. Mitchell, .50.
Lela Copeland, .10.
Paris Grocery Company $10.00.
W. T. Dungan, $1.00.
L. R. Steffey, .50.
W. H. Long, $1.00.
McKinney Steam Laundry, $2.50.
Judd Bros. Grocery, .50.
Geo. W. James Implement Co., $5.00.
J. B. (Buck) James, $2.00.
Louis Knox, .50.
W. W. Worthy, $1.00.
City Auto Parts Company, $2.50.
Employes City Auto Parts, $1.50.
Total, $63.25.

W. S. Smith, $2.50.
The Owl Club, $8.00.
Dr. P. D. Robason, $10.00.
McKinney Garden Club, $5.00.
Mrs. F. E. Wilcox, $2.50.
T. P. Dooley, $1.00.
Dr. M. S. Minton, $2.00.
Ladies Bible Class of First Presbyterian Church, $5.00.

Sims Cameron, $1.00.
G. S. Britton, 2.00.
Henry Barlow, $5.00.
H. A. Housewright, $3.35.
I. E. Wallis, .50.
Tex. Textile Mill, $7.50.
Mill Employes, $57.76.
Deb Travillion, $1.00.

CHAMBERSVILLE
By Mrs. A. C. Anderson

Barbara Jane and B. A. Mixon of Anna spent last week with Ouida and Charles Drury Nixon.

Mr. and Mrs. Woody Herron and Alma Jo visited in Oklahoma.

Mr. and Mrs. Myrtle Johnson and daughter Edith and Grandson Teddy of Dallas visited Mrs. W. D. Thompson.

Clay Chandler has returned from California here. He has been visiting Mr. and Mrs. Arleigh Rogers.

Pvt. Amos Littrell of Camp Hood near Temple spent the week-end with his parents, Mr. and Mrs. A. B. Littrell.

Mesdames L. A. Billings, C. L. Nixon, Floyd Wallen and A. C. Anderson attended quarterly conference at Maples.

Several from here attended church at Melissa Sunday night to hear Rev. Harrison Baker, Methodist District Supt. of Sherman.

Mrs. Claud Robison and Mrs. Mallon Graves and daughters Mary Vivian of Melissa were visiting here Monday in the interest of the U. S. O.

Mr. and Mrs. W. P. Morgan have received a letter from their son J. W. saying that he has arrived in England with the U. S forces and is well and happy.

There were 33 present at Sunday school last Sunday. Everyone is invited to attend. Next Sunday a Father's Day program will be given.

Mr. and Mrs. Glen D. Bryan and sons, Kirby, Johnnie and Charlie of Greenville, Miss., are spending their vacation with his parents, Mr. and Mrs. C. M. Bryan.

Recent guests in the home of Mr. and Mrs. B. C. Thompson, were Mr. and Mrs. Homer Dennis and Mrs. Ted Dennis of Dallas, Mrs. Solon Dennis and daughter, Delores, Mrs. John Stambaugh and daughter Patsy Ruth and Mrs. Clint Carey and sons.

Leon (Buck) Robinson, son of Mr. and Mrs. Clifford Robison left Monday for San Diego, California, where he will be stationed with the Marines. He gave up his position in Dallas and volunteered his services to the Marines.

New Ceiling Prices Are Made Known

Laundries, undertakers, garages, shoe-repair shops and many other kinds of services were placed under the rule of ceiling prices, the Office of Price Administration has announced. The prices will be held at the highest levels in effect last March. Even shoe-shining and piano-tuning come under the new order.

COACH ESTES TO SERVE IN UNCLE SAM'S COAST GUARD

Charles M. Estes, principal and athletic coach at Celina High School for the past two terms, has been appointed chief petty officer in the U. S. Coast Guard assigned to the physical education program of that branch of the service.

Coach Estes reported in Fort Worth Monday for his physical examination and left that afternoon for the coast guard training station at Manhattan Beach, N. Y., for two weeks officers' training. He will then be stationed with a coast guard unit on some coast of the United States or its possessions.

Mrs. Estes will join her husband at his post later, remaining in Denton in the meantime. Mr. Estes had been re-elected to his position in the Celina school.

All Popular Delicious Fountain Drinks Served At Our Fountain. GAMBLE'S DRUG. "Your Careful Druggist," Phone 104.

Attend Piano Recital Of Ft. Worth Girl

Mrs. W. S. Farmer and Mrs. J. M. Foster have gone to Fort Worth to attend a piano recital to be given Thursday evening at the home of Louise M. Winter, at which time their granddaughter and niece, Mary Frances Cox, will be presented. This is a private recital to be given by Mary Frances and Doris Chambers, progressive series pupils of Miss Winter. Next week Miss Winter will present her entire class in public recital in one of the Fort Worth schools.

Mary Frances is quite talented as a pianist although she is only thirteen years of age. Some of the selections she will play on tonight's program include "Sonata in C Major," Franz Joseph Haydn; "Second Valse" Benjamin Godard; "Valse in B-Minor, Op. 69 No. 2" Frederick Francois Chopin; "Cradle Song, Op. 47" Louis M. Gottschalk, "Leaves in the Wind," Carl Wilhelm Kern. Concluding the program she will play a duet with Doris "Sonatina Op 44 No. 1" by Kuhlau.

Jerry White, daughter of Mr. and Mrs. Herman White, is also spending the week-end in the Cox home in Fort Worth and attending these programs.

James Merritt, Jr., has returned to New York after several days' visit with his parents, Mr. and Mrs. J. H. Merritt, Sr., here. He made the trip by plane and was accompanied as far as Memphis, Tenn., by the grandmother, Mrs. Dora Hynds who will visit her son, William Hynds

BISHOP
By Mrs. Bertha Thomas

Mr. and Mrs. J. L. Bass were Dallas visitors.

Mrs. Velma Kindle and children were guests of M. J. Kindle and wife of Higgins.

J. C. Thomas and wife spent Sunday with Mr. and Mrs. S. A. Poston of Higgins.

James Morrison was a guest of Claude Watson Jr., of Dallas last week.

Mr. and Mrs. Jonah Love and sons visited Mr. and Mrs. Luther Miller of Viney Grove.

Mr. and Mrs. Lloyd Gooch of Winningkoff visited her parents, Mr. and Mrs. Crackford Gallagher.

A heavy rain fell Sunday night causing Wilson and East Fork Creeks to overflow their banks again.

Mr. and Mrs. J. O. Benton and daughter, Gladys visited Mr. and Mrs. O. N. Kennedy of McKinney.

Mr. and Mrs. Homer Thomas and children Betty, Winnie and Sonny spent Sunday with Mr. and Mrs. Sidney Pruitt and family of McDonald.

Mr. and Mrs. Don Pennington and daughters Shirley Nan and Donna Gale of Greenville spent the week-end here with relatives.

Visitors of Mr. and Mrs. C. C. Drivers and daughter Mozelle were Mr. and Mrs. R. H. Luscomb of Weston and Mr. and Mrs. R. H. Parvin of McKinney.

Fuster Smith and Miss Essie Mae England were happily united in marriage aSturday night in McKinney. They returned to Sand Springs, Okla, Sunday where Mr. Smith is employed.

Sunday guests of J. L. Bass and wife were Mr. and Mrs. Frank Bass and daughters of McKinney; Dr. and Mrs. Claude Watson and son Claude Jr., of Dallas and Mr. and Mrs. Levi Bass and son J. L. of Bois d'Arc.

Mr. and Mrs. Oscar Morrison and children, Mr. and Mrs. Jonah Love and sons attended a birthday dinner Sunday in the home of Mr. and Mrs. Levi Bass of Bois d'Arc. The occasion was in honor of Mrs. Bass' birthday. A number of other guests were also present.

WESTON
By Miss Mary Button

Jack Cassaday of Dallas is here visiting his grandparents, Mr. and Mrs. W. A. Cassaday.

The Rev. John Kirby, Methodist pastor is attending pastor's school at S. M. U. at Dallas.

Miss Frances Jean Phillips of Sherman is here visiting her grand-parents, Mr. and Mrs. G. L. Morgan and other relatives.

Mrs. Wayne Buchanan and Miss Lena Stiles of Dallas spent the week-end here with their parents, Mr. and Mrs. Ben Stiles.

Pvt. Dink Perry of Camp Polk, La., is spending a furlough with his parents, Mr. and Mrs. Felix Perry.

Mr. and Mrs. Gardell Chandler and daughter of Higgins visited Mr. and Mrs. Ross Chandler.

John Payne received a phone call telling of the serious illness of his brother, Will Payne at Pottsboro.

Pvt. Gerald L. Giles, son of Mr. and Mrs. A. J. Giles has been transferred from Geiger Field, Wash., to Alomogordo, New Mexico.

George Edwin Luscomb, son of Mr. and Mrs. Henry Luscomb has been promoted from the rank of private to Corporal at Ft. Meyers, Fla.

Dee Cauthon, son of Mr. and Mrs. Charley Cauthon enlisted in the Navy Friday and was sent to the Naval Training base at San Diego, Calif.

Mrs. James Hunsinger and son Billy Wayne visited this week with Mr. Hunsinger who is attending a defense school in Dallas.

Miss Bessie Hobson, daughter of Mr. and Mrs. R. G. Hobson is now employed in Frisco. She has been attending a Dallas beauty school.

Visitors Sunday in the home of Mr. and Mrs. Oscar Jones and family were Mr. and Mrs. Jack Johnson and daughter. Jackie Marie. Mr. and Mrs. Elliott Erwin of Dallas.

Miss Louise Cook, daughter of Mr. and Mrs. Cecil Cook, has gone to Los Angeles, California. where she is to be employed. She resigned a position at Fort Worth to accept one in California.

Pvt. M. L. Garrett has returned to Ft. Crockett, Galveston where he is with the Medical Corps detachment after a visit here with his wife and her parents, Mr. and Mrs. Henry Rigsby.

Mr. and Mrs. Jim Morgan and daughter Peggy Maurine of Dallas, Mr. and Mrs. Clarence Phillips and daughter of Sherman, visited Mr. and Mrs. Troy Cowan Sunday.

Mr. and Mrs. Elvis Tollerson and daughter of Parlier, Calif., and Mrs. John Hurst and son of Brownwood have returned to their homes after visiting Mr. and Mrs. John Hurst and son of Brownwood have returned to their homes after visiting Mr. and Mrs. R. G. Hobson.

Miss Mable Hansard, daughter of Mr. and Mrs. Jesse Hansard hs completed a course at a Dallas business college and is now employed in the office of the Kraft Cheese company in Denison.

We pride ourselves upon the Promptness in Filling and Delivering Your Prescriptions, GAMBLE'S DRUG. "Your Careful Druggist." Phone 104.

Mr. and Mrs. Charles W. Graves, Jr., and baby son, Robert Edwin, have returned to Austin after a week's visit with his parents, Mr. and Mrs. Charles W. Graves, Sr.

OUT OF THE PAST INTO THE PRESENT

comes something Daniel Webster once said—"God Grants liberty only to those who love it and are always ready to defend it."

Are we entitled to our liberty? Are we ready to defend it? Of course, we can't all go and fight, but if we love our liberty there are hundreds of other ways we can defend it. For instance, the latest appeal is for scrap rubber. It may seem a little thing to gather old rubber that is not in use, when in reality it is a real act of defense. . . .

CENTRAL NATIONAL BANK
of McKinney
THE BIG FRIENDLY BANK
Member Federal Deposit Insurance Corporation
Member Federal Reserve System

PROFESSIONAL COLUMN

1878 ABSTRACTS 1942
We Have Been Making Reliable Abstracts for 64 Years
COLLIN COUNTY ABSTRACT COMPANY
SCOTT ABERNATHY, Mgr.

R. F. NEWSOME COMPANY
Insurance of all Kinds
Phone 270

J. S. Bridgefarmer
Jeweler — Optometrist
Watch Repairing
Phone 942

DR. L. E. HOARD
DENTIST
Office Over Central Nat'l. Bank. Office Phone 26

DR. F. J. WOODS
OPTOMETRIST
Correct Fitting of Glasses
We Grind Our Own Lenses
East Virginia Street
Phone 211

J. T. COUCH
MUSIC STORE
McKinney, Texas
Same Old Stand

Hemorrhoids Piles
No Hospital, Ambulant Method
DR. J. KNIGHT
Osteopathic Physician
Fox Building, McKinney, Texas

Private Gerald L. Giles, son of Mr. and Mrs. A. J. Giles of Weston, has been transferred from Geiger field, Wash., to Alamagorda, N. M.

Mrs. Jennie Dickenson, who lives on North College Street, and who has been seriously ill for the past few days, is improved Wednesday, which will be pleasing news to her many friends in this city. Her son, Fred Dickenson, in the United States Navy, stationed at Corpus Christi, arrived Tuesday to attend his Mother's bedside.

PIKE
By Mrs. A. B. McMurray

Supt. Clement Alexander of Nevada and Buford Appleby of Celeste are at Sheppard Field.

Kenneth Cunningham has been transferred from Ft. Sill to Fort Bragg, N. C.

Elmer Metheny has received an honorable discharge from the army due to defective eyes.

Mr. and Mrs. A. J. Demmick of Kingsville and Mrs. Louie Johnson of Beaumont are guests of their mother, Mrs. T. C. Fry.

Durward Hartness of U. S. Army is on furlough at the home of his parents, Mr. and Mrs. Delton (Pat) Hartness at Bethlehem.

Rev. Roy Minor has resigned the pastorate of the Baptist Church. Rev. Everett Springfield of Wolfe City will preach Sunday night.

Mr. and Mrs. Dewitt Hogge and family of Gunter visited friends here yesterday enroute to Farmersville to visit her parents, Mr. and Mrs. Hugh Chaddick.

Shelley Gregory, Wiley Rich, Von Ray and Doyce Walker and Gerald Ray St. Clair of Pike and Jim Liendsey and Elmer Gene Smith of Greenville former Pike residents are working at the new air base at Greenville.

Miss Berta Lou Gibson, daughter of Mrs. Ethel Gibson and Miss Dorothy Jean McDonald, daughter of Mr. and Mrs. Mitchell McDonald of Leonard, are students of Draughan's Business college in Dallas.

Funeral services were held at Leonard this afternoon for Mrs. Della Stapp Ferguson, wife of the late Oscar S. Ferguson, one of Leonard's wealthiest women, long a faithful member of the Leonard Methodist church. Survived by two sons, four daughters and several brothers and sisters. Her parents, Mr. and Mrs. Sam Stapp were early landownes north of Leonard.

Louis Fry, teacher at Leonard and Celeste, has enlisted in construction corps of the Navy. He and Hollis Owens now of North American Aircraft, expects to report for duty June 16. Roy Edwards also of North American Aircraft is on vacation and has been on a trip to Oklahoma.

Granville Webb has been transferred from Camp Bowie to Camp Hood at Temple. Doyle Clinton is a sergeant now. Irving Viser Masters, born here, son of Mrs. Susie Wheat Masters of Big Springs, is now a 2nd Lieutenant in the Navy. James Roy Bridges, son of Mr. and Mrs. J. M. Bridges, Van Alstyne Route 1 is reported missing in action. He is a descendant of Meredith Ashlock and Jonathan Cook who came to Collin county with Peters colony in 1844. The former headrighted land on Rowlett west of Plano on which Henry Baccus, a great uncle, still lives.

RAY & ROBERTS CO.
INSURANCE
FARM AND CITY LOANS
Phone 317 or 1130-J

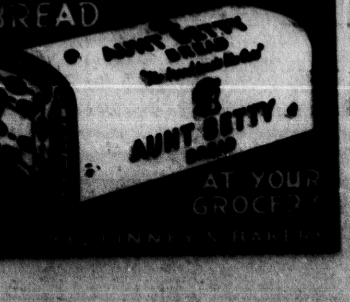

ANNOUNCEMENTS

Subject To The Action Of The Democratic Primary Election July 25, 1942.

For State Senate:
G. C. MORRIS.

For Flotorial Representative:
J. A. BENTON.

For Criminal District Attorney:
DWIGHT WHITWELL.

For District Clerk:
JIM CANTRELL.

For County Superintendent:
J. W. MOSELEY.
LYMAN D. ROBINSON.

For County Judge:
H. H. NEILSON.

For Tax Assessor-Collector:
CLINT M. LEWIS.

Local Representative.
TOM W. PERKINS, JR.

For Justice Peace Precinct 1:
CLYDE DOYLE.

For Commissioner Precinct 1:
JOE BUNCH.

For Commissioner Precinct 2:
GEORGE DALTON.

For Commissioner Precinct 3:
JESS WILLIAMS.
J. G. ST. CLAIR.
CLAUD McFERRIN.

For Commissioner Precinct 4:
RALPH T. BEDELL.

Demonstration Club Meets At Chambersville

At a meeting of the Bloomdale Home Demonstration Club at the club house, June 18, Miss Charlotte Boyce, County Home Demonstration Club Agent, assisted by Mrs. C. J. Burgess, President of the club, gave a demonstration on new principles of canning and drying of foods at home. Vegetables or fruit dried by controlled heat instead of by sun drying are better in color, flavor and vitamin A. Miss Boyce also demonstrated how to sulphur fruit.

A committee was appointed to sponsor a cooking school to be given in the Chambersville Community at the home of Mrs. J. C. Welborn, July 2.

Demonstrations on making whole wheat yeast bread of several kinds and whole wheat muffins and cookies as well as other recipes will be given.

Everyone is invited to attend, as food for the family is of great importance at this time, says Mrs. Carl Weeks, Reporter of the Club.

We pride ourselves upon the promptness in Filling and Delivering Your Prescriptions. GAMBLE'S DRUG. "Your Careful Druggist." Phone 104.

Corporal Dick Norman of Fort Sam Houston of San Antonio, was in McKinney Sunday, a guest of his friend, Miss Jane Stallings.

Auction Sale To Be Held Monday Near Vickery

More Than 200 Head Of Fine Cattle Will Be Sold On Santa Fe Ranch; Col. Geo. Apple Auctioneer.

More than two hundred head of fine cattle, including white face cows, Jersey bulls and steers will be sold at public auction Monday, June 29 at the Santa Fe Ranch, two miles Northeast of Vickery, announce Hudson & Jones, owners and Col. George Apple, Auctioneer. The sale starts promptly at 12:30 o'clock in the afternoon and positively every animal will be sold without reserve.

Included in the stock offered for sale will be seventy head of white face cows, thirty head of white face springers, fifteen head of Jersey bulls, fifty extra nice yearlings, forty head of steers, part white face and part red, twenty-five head of mixed cows with extra good calves at side and ten Jersey and Durham milk cows. The sale will take place rain or shine.

Granvil Carroll of Foote was a business visitor Tuesday in the County Seat.

Pat Kerby, who is associated with the State Health Office, in charge of Dr. George W. Cox, of Austin, was in McKinney Tuesday greeting his many friends. We enjoyed a visit from him while in the city.

Scrap Rubber Will Be Admission To Wrestling Card

The Sportatorium in Dallas, where wrestling matches are held each Tuesday night, will present a special wrestling card Tuesday night, June 30. The admission charge will be scrap rubber instead of cash. For a ringside seat it will cost the customer ten pounds of rubber; for a box seat five pounds and for regular reserved seats two pounds. Persons who bring no rubber will be charged the regular admission and the money will be given to the USO. All of the wrestlers will donate their services that night.

Mrs. John McCraw Is Farmersville Rotary Speaker

The need for several community projects for Farmersville was presented to the Farmersville Rotary club at the regular weekly meeting at the Methodist church Tuesday by the president of the Farmersville Garden club.

Among the essential needs as listed by Mrs. McCraw, were: A properly equipped playground for children, a public library and beautification of highways leading in and out of town. The program was in charge of R. B. Beaver.

International Rotary Meeting Opens In Toronto

Thirty-Third Annual Convention Opens In Toronto, Canada, With 7,000 Rotarians And Members And Their Families Attending.

With 7,000 Rotarians and members of their families present from more than a score of countries, the 33rd annual convention of Rotary International was officially opened this week at Toronto, Canada in a colorful ceremony, by His Excellency, the Earl of Athlone, Governor of Canada, and his wife, the Princess Alice.

Despite wartime travel restrictions in Canada and in the United States, and the difficulties of traveling from other countries to North America, delegates at the convention represent the majority of the 210,000 Rotarians who are members of 5,000 Rotary clubs in some 50 countries of the world. Rotarians already in attendance at the convention have come from Argentina, Australia, Bolivia, Brazil, Canada, Chile, Columbia, Cuba, Ecuador England, Egypt, Guatemala, Hawaii, Lebanon, Mexico, Nicaragua, Panama, Palestine, Peru, Puerto Rico, South Africa, Switzerland, the United States, Uruguay, and Venezuela. This "Congress of Nations" is not only an indication of Rotary's internationality, but also of the the soundness of its principles which are based on the belief that differences of race or of creed or of nationality need not necessarily serve as barriers to keep men from being friends.

Scheduled for the 4-day Rotary convention program are addresses, discussion assemblies, committee reports, enacting of legislation, election of officers, and entertainment features. Among the convention speakers will be Tom J. Davis of Butte, Mont., U. S. A., President of Rotary International; T. A. Warren of Wolverhampton, England, first vice-president of Rotary International; His Excellency, the Earl of Anthlone, Governor General of Canada; Paul P. Harris of Chicago, Ill., U. S. A., founder of Rotary; The Hon. Harold E. Stessen, Governor of the State of Minnesota; L. W. Brockington, famed Canadian publicist of Ottawa, Ontario; Almon E. Roth, president of the San Francisco (Cal., U. S. A.) Employers' Council; T. D. Young of Newcastle-on-Tyne, England, president of Rotary International in Great Britain and Ireland; M. S. Rice, pastor of the Metropolitan Church in Detroit, Mich., U. S. A.; and Walter D. Head of Montclair, N. J., U. S. A., past president of Rotary International.

One of the high spots of the convention program will be a broadcast on Thursday (June 25) to the convention from somewhere in Australia by Lt. Col. Carlos Y. Romulo, a past director of Rotary International who is on the staff of General Douglas MacArthur in Australia. This program will be broadcast in Canada by the Canadian Broadcasting and in the United States by the Mutual Broadcasting Corporation.

T. B. Bolin of White's Grove was in the County Seat Saturday.

Plano Young Man Gets Commission

Bob Blaine, son of Mr. and Mrs. R. B. Blaine of Plano, has received his commission as first lieutenant. He is a Plano High School graduate and attended NTSTC at Denton. He enlisted in the air corps more than a year ago, receiving his wings at Barksdale Field, La., last August.

He was moved to Long Beach in the ferry command at that time, later receiving further training at Fresno, Albuquerque, and San Diego.

THRIFT . . .
An Old Word With New Meanings.
It's a sad truth that many people have always been a little ashamed of being thrifty. There was too much of "keeping up with the Joneses"—too little pride in living within income. ● All that is changed now. Good Americans are learning the satisfaction of making a little go a long way—of doing without unneccessary luxuries and services. ● These people by the million are joining the ranks of Penney customers . . . people who have always bought for cash . . . who have always carried their purchases home . . . who have always practiced the thrift to which patriotism now compels us all.
PENNEYS

James D. Smith Enlists In Navy

Now wearing the Navy "blue" is James Donald Smith, 17, son of Mr. and Mrs. C. E. Smith 401 Wilcox Street, McKinney. He recently enlisted in the U. S. Navy and is now going through recruit training at the U. S. Naval Training Station at Great Lakes, Ill. During this training, the new recruit will be given an aptitude test to determine whethere he will be retained for further instruction at one of the Navy's many service schools, or assigned to active duty at sea or some other naval station.

Qualifications For Men Enlisting In Navy Class V-7

Most people are familiar with the Navy's V-1 program, which was inaugurated to allow college men to continue in school and for transfer to V-5 and V-7. The V-1 program will not begin to produce college graduates until February, 1944, therefore, the enlistment of ten thousand V-7 men is now authorized, the Navy Recruiting Station in Sherman advised today. These applicants for enlistment in Class V-7 must qualify under the folowing requirements:

Must be male citizen of the United States, and have resided in the United States for ten years.

Applicant must be unmarried, not less than 19 and under 28 years of age, as of date of enlistment. (College graduates who are married may enlist providing each married candidate furnishes a statement signed jointly by the candidate and his wife that his dependents will be adequately provided for while he is in training.)

Must meet the physical requirements for an Ensign, D-V(G), or U. S. Naval Reserve, except that the minimum height for Class V-7 is 65 1-2." Must possess one of the following degrees from an accredited University or College: Bachelor of Arts, Bachelor of Science, Any Engineering Degree, Bachelor of Education, Bachelor of Philosophy, Bachelor of Business Administration, Bachelor of Commercial Science, Bachelor of Journalism, Bachelor of Laws, providing the applicant's law course was preceded by at least two years of pre-law work at an accredited instiution.

Transcript of college record must be submitted to substantiate the degree, which must show two one-semester courses in mathematics of college grade. Any applicant who has taken Plane Trigonometry in high school must have two courses of three semester hours each in two major Maths, such as Analytical Geometry or College Algebra. If applicant has not taken Plane Trigonometry in high school, one of the three semester-hours must be Plane Trigonometry and three semester hours in College Algebra or some other Major Math.

Candidates must be of repute, agree not to marry before completion of Reserve Midshipman training, be able to furnish birth certificate, and three letters of recommendation from responsible citizens. Application should be made at the Nearest Navy Recruiting Station NOW.

O. P. M. Announces Price Ceilings In Rental Areas

Move To Check Inflation, Says Leon Henderson, O. P. M. Director; Reduces Rents In Seven Defense Areas Of Texas.

As another move to check inflation, Leon Henderson, O. P. M. Director, has ordered price ceilings be put into effect in seven defense rental areas in Texas, reducing rents on housing to the maximum rental period from January 1, 1941 to March 1, 1942, it was announced by the O. P. M. Regional Headquarters at Dallas Tuesday. The Dallas area is not affected by this order which goes into effect July 1, but it was indicated that Dallas would be added later.

A regional price administrator will be assigned to each of the following Texas areas: Brownwood, Mineral Wells, Abilene, Beaumont, Port Arthur, El Paso, Texarkana and San Antonio.

Three McKinney Youths Go To Seattle, Wash.

Complete NYA War Work Shop Instruction In McKinney; Will Be Associated With Boeing Aircraft Corporation In Seattle.

Clint Thompson, of Chambersville; Milton Thomas and Doyle Davis of McKinney, left Wednesday morning for Seattle, Washington, where they will train for two weeks after which they will be employed by the Boeing Aircraft Corporation. These three well-known young men have recently completed the NYA war work shop in McKinney.

Dallas Naval District Wants 60 Men A Day

Need That Number This Month If They Are To Outdo Houston In Recruiting Drive.

Determined to outdo Houston in its all-out recruiting drive during May which netted the city 2,163 recruits, Lieut. L. H. Ridout, Jr., in charge of the Dallas navy recruiting district, announced Saturday that 60 men a day will be needed before the end of June if the Houston record is to be topped.

"Down there, the sense of duty of Houstonians in replacing men lost on the cruiser Houston, brought about the staggering total," Lieut Ridout pointed out.

"But I don't think North Texas men need a campaign to prod them into their nation's service," he added. "I think we can get our 60 men a day for the next ten days and thereby beat the 2,163 figure."

A navy representative will be in Dallas Monday, Tuesday and Wednesday to explain the need for recruits in a construction regiment, he announced, emphasizing that navy physical requirements have been lowered recently and that men formerly turned down may once again apply for enlistment.

Men enlisting now who have specialized training will be sent to the Grand Prairie naval air base immediately for initial duties.

Draft officials advise that some men who are being removed from 3-A status and being placed in 1-A classification are being called for induction immediately.

Lieut. Ridout says that these men should investigate opportunities of the Navy before they get their call for induction.

All Popular Delicious Fountain Drinks Served At Our Fountain. GAMBLE'S DRUG. "Your Careful Druggist," Phone 104.

Former McKinney Woman Dies In Ft. Worth Hospital

Mrs. Spencer, formerly Miss Jim Morton of McKinney, died in a Fort Worth hospital Thursday following a sudden illness. She was en route to Mineral Wells when she was stricken ill and rushed to a hospital, where she passed away. Her home was in Dallas. She was about fifty-five years old.

Mrs. Spencer was well-known in McKinney where the family formerly lived. She is survived by her husband; two sisters, Mrs. McCarty Moore and Mrs. Joe Stephenson, of Dallas, and a nephew, E. W. Morton also of Dallas. She was a sister of the late Eli Morton of McKinney.

Splendid Record Of Conoco In Rubber Drive

The three filling stations in McKinney and five others in Collin County of the Continental Oil Company have collected between 16,000 and 17,000 pounds of scrap rubber, says C. J. Young, the local dealer for Conoco, Friday. Great quantities of scrap rubber have also been collected by other local filling stations but a tabulation of the amount has not yet been completed.

Nephew Of W. B. Mitchell Killed When Ship Sinks

James Mitchell Sellers, Pitcher for the Dallas Rebels two years ago, was killed when a ship was sunk off the African coast, according to a telegram received by his uncle, W. B. Mitchell, of this city. This message came from the boy's father, Cleveland Sellers, Postmaster at Sellers, Alabama, near Montgomery. The boy's Mother is Mr. Mitchell's sister. He had been in the United States Air Corps for about a year. He was 21 years old.

BROTHER VERY ILL.

C. R. Scott of McKinney and his sister, Mrs. Nannie Rutledge of Anna, have just returned from Muskogee, Oklahoma, where they attended the bedside of their brother, W. W. Scott, who has been very ill. C. R. Scott said Wednesday his brother was very little improved.

Miss Jane Stallings, daughter of Mrs. Hattie Stallings of McKinney, has gone to Paris, Texas, to visit her aunt, Mrs. J. B. Wylie. Miss Stallings, who is associated with Titche's in Dallas, is enjoying her vacation.

Mr. and Mrs. Cud Ray of Prosper were shopping in McKinney Tuesday.

Hugh Sneathen, son of Mr. and Mrs. John Sneathen and Johnnie Bonner, both of Frisco, left last week for Sheppard Field, where they entered training in the army air corps.

Lieut. Jas. C. Riley of Dallas Speaks Brotherhood Meet

It costs Uncle Sam $30,000 to train an air pilot so that he is capable of operating America's huge and powerful bombers, Lieut. James C. Riley of the Naval Recruiting office at Dallas, told members of the Brotherhood of the Central Presbyterian Church Thursday night. He was the principal speaker and was introduced by Henderson Malone.

Lieut. Riley, who was a college football coach before he entered the Navy, is six feet two and one of the finest looking young Americans in the service. He is originally from Garland, Texas.

The speaker went into detail, telling how the recruits are entered into the Naval Aviation Service, the rigid tests and examinations they are put through and how they are trained to become the world's greatest flyers. Those who heard Lieut. Riley did not find it difficult to believe that American airmen have averaged better than ten to one vital casualties on the Japanese in all of the encounters so far recorded. Nothing is overlooked in training these young men of the air, and when they join the RAF in attacks on Germany and occupied countries they will carry out their raids with perfect precision, battering Hitler's airdromes, submarine bases and munitions plants until he is so crippled that a land invasion on the European continent will be comparatively easy.

Lieut. Rileys' address was one of the most interesting ever delivered before the Brotherhood, said W. G. Proctor, Chairman of the Program Committee. C. H. Biewett, President of the Brotherhood, presided.

Lieut. McMurry Visits In City

Lieut. J. W. (Swede) McMurry, former Coach of the McKinney High School and now with the U. S. Naval Aviation Cadet Selection Board at Dallas, came up to McKinney Thursday afternoon to visit Mrs. McMurry. His many McKinney friends were glad to see him again. He was one of the most popular members of the High School faculty, who recently enlisted in the United States Naval Reserve.

Berlin Says Men Who Shot Heydrich Are Apprehended

Berlin announced Thursday night that the two men who shot Reinhard Heydrich, second Gestapo chief, had been apprehended and had paid for their crime by being instantly executed. The reprisals for Heydrich's assassination may cease now after several hundred hostages have been put to death.

Gilmer Young Man Killed In Accident

Dr. R. A. Clifton, Pastor of the First Baptist Church, was called to Gilmer Thursday by the death of Robert Florence, 18 year old son of Mr. and Mrs. Carroll Florence of that city. The young man, who had just graduated from High School this year, was instantly killed in a collission between a motorcycle and automobile. The funeral services will be held in Gilmer Friday to be conducted by Dr. Clifton, former pastor there.

The deceased is survived by his parents and two brothers, Conard and Edward Florence.

JAMES T. GOOCH WEDS DALLAS GIRL MAY 16.

The marriage of Miss Cornelia Biggs of Dallas and Private James Travis Gooch, son of Mr. and Mrs. Tom Gooch of near Weston, has been announced. The marriage took place May 16.

Private Gooch is with the mechanical division of the air force and has just completed a period of training at Sheppard Field, Wichita Falls.

Fat's Cafe Is Headquarters For Bus Lines

All bus lines serving McKinney are now using Fat's Cafe on North Tennessee Street as their union bus depot.

In a letter to the City Commission, the Dixie Sunshine Trailways advised that they are now using this depot after permission was granted by the Commission. The Greyhound and Mooney's Motor Coach lines had already moved to Fat's Cafe. Now all three lines enter and leave McKinney on Highway 75, coming straight through the city on Tennessee Street.

Miss Lizzie Nell Cundiff is visiting in Duncan, Oklahoma.

Mrs. Tom W. Perkins has gone to Dallas for a few days' visit with her son, L. L. Perkins and wife and son, Jon.

RITZ
Friday and Saturday— "RINGS ON HER FINGERS" Henry Fonda, Gene Tierney
Saturday Midnight— "THE MAN WITH TWO LIVES" Edward Norris
Sunday and Monday— "SHIP AHOY' Red Skelton, Eleanor Powell
Tuesday and Wednesday— "TRUE TO THE ARMY" Judy Canova, Allen Jones, Ann Miller
Thursday— "ROAD TO HAPPINESS" John Boles, Mona Barrie

TEXAS
Friday and Saturday— ROY ROGERS "SUNSET ON THE DESERT"
Chapter No. 4— "DON WINSLOW OF THE NAVY"
Sat. Midnite, Sun., Mon.— JUDY CANOVA —in— "SLEEPY TIME GAL"
Tuesday and Wednesday— JAMES CAGNEY —in— "CAPTAIN OF THE CLOUDS"
Thursday— Andy Devine, Leo Carillo —in— "UNSEEN ENEMY"

Capt. and Mrs. J. A. Benton of Wylie were visiting in this city Monday.

Luck?..NO!
It Took 35 Years To Perfect This Triple-Tanned Leather
WOLVERINE SHELL HORSEHIDE

EVEN today, Wolverines alone have Soles, Insoles and Uppers all of this amazing leather. That's why they're always glove-soft... dry soft... stay soft... yet they will wear like iron.
WOLVERINE
SHELL HORSEHIDE WORK SHOES
BONE'S SHOE STORE

Co-Operating With Government Drive
WE WILL BUY YOUR SCRAP RUBBER OF ALL KINDS
Ceiling Prices Will Be Paid
PHONE 48 For Details
CITY AUTO PARTS
Corner Chestnut and Davis Sts.
McKinney, Texas

PENNEY'S
J. C. PENNEY CO., INC.
RIGHT DRESS ON EVERY AMERICAN FRONT

"PLEASE CARRY YOUR PACKAGES HOME"
All over the nation, stores are now requesting customers to carry their own as a national economy measure. And it IS an economy. As we have always known. We've never offered delivery service; that's one way we've always been able to save you money.

Jean Nedra*
MISSES' DRESSES
Rayon crepe or Bemberg sheer, softly tailored with smart dress-maker touches! Rich, summer colors, 12-20. 3.98

Lustrous Rayon BLOUSES 1.29
Tailored of silky rayon in white or pastels! 34-40.

Rayon SLACKS 2.29
Hip-slimming new salcks! Zipper fastenings! 12 to 20.

Toddlers' Sun Suits 49¢
Sturdy percales in gay prints or checks with cute trimming! 1 to 3.

Sheer Cotton GIRL'S DRESSES 1.98
Printed or dotted cottons in summery colors. 3-6x.

Cotton Twill SMARTALLS
Suspender top . . . handy pockets. 2-6. 59¢

For Tiny Swimmesr! SWIM SUITS
Gay prints — plain colors! Sizes 4 to 8. 98¢

For Girls Of All Ages COTTON ANKLETS
. Cool . Colorful Comfortable 19¢
Get a head start on the warm summer weather with plenty of cool socks! Bright little numbers to accent your sports togs . . . plain colors or whites!

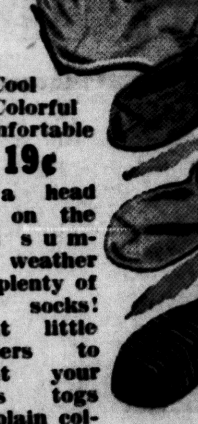

SHIRTS 69¢
Cool sport shirt, absorbent cotton!

GIRLS' SLACKS
Rugged cotton twill! 7-16! 1.49

Sanforized Gabardine BOYS' JIMMIES*
Bib-front longies! For boys 2 to 10. 98¢

Boys' SPORT SHIRTS
Absorbent cotton in bright stripes! 79¢

Misses' Sleek New Styles!
Dress-Up SLACK SUITS
Nonchalant belted jacket, slim zippered slacks . . . of rayon faille in new color combinations! 4 98

Men's Warm Weather Favorite
SPORT SETS 4.98
Ho wto look smart an dsave your suits thi ssummer! Cool rayon and cotton! Short sleeve shirt . . . drape model trousers with slide fastener, full pleats!
*Reg. U. S. Pat. Off.

THE PENNEY WAY IS THE THRIFTY WAY • THE THRIFTY WAY IS THE AMERICAN WAY

ONLY 13 Left
MEN'S SUITS $5.-$10.-$12.
Our Ceiling 9.90 14.75 17.50

Close Out of Men's
DRESS PANTS Sizes 33 to 36 $1.49
Our Ceiling 1.98 and 2.98

SLACK SUITS
1.49 — Sizes: 5 Medium, 3 Large — Ceiling 1.98
1.98 — 2 Small, 2 Medium — Ceiling 2.98
2.98 — 4 Small, 5 Medium, 3 Large — Ceiling 3.98

Regrouped Boys'
SHORTS, PANTS, JIMMIES
SIZES 2—3; 14—4; 1—5; 2—6; 1—7; 3—9 49¢
Our Ceiling 98¢

FACE TOWELS
White with colored border or black Plaids. 2 for 25¢

McKinney Weekly Democrat-Gazette

ESTABLISHED FEBRUARY 7, 1884 McKINNEY, TEXAS, THURSDAY, JUNE 25, 1942. SECOND SECTION FIFTY-EIGHTH YEAR

AMERICAN PLANES JOIN BRITISH IN EGYPT

Livestockmen And Wives To Meet Saturday Night At Home Mrs. A. Wilson

SOUTH COLLIN WOMAN AND NOTED SHEEP RAISER WILL ENTERTAIN MEMBERS OF COLLIN COUNTY PURE BRED LIVESTOCK ASSOCIATION, ANNOUNCE PRESIDENT JOE C. MOORE AND SECRETARY W. W. COOLEY, OF MELISSA.

The Collin County Pure Bred Livestock Association will meet at the home of Mrs. Ammie Wilson, one mile West of Plano, Saturday night, June 27, at 7 o'clock, announce President Joe C. Moore and Secretary Waldron W. Cooley, of Melissa.

Messrs. Moore and Cooley, who visited this office Monday, said that Mrs. Wilson is making extensive plans for entertaining livestock members and their wives and that a barbecue will be served preceding the program.

Officials of the livestock association are urging a large turnout of members and say that important business will be transacted at the meeting. Mrs. Wilson is a genial hostess, and her elaborate entertainment a year ago of the livestockmen and their wives proved one of the highlights of the season.

Mrs. Wilson is one of the county's leading livestock raisers and her fine sheep are recognized far and wide in Texas and the Southwest.

Horace Grubbs With The U. S. Army Overseas

A local boy, who is now serving overseas with the U. S. Army, is First Seargeant Horace Grubbs, who is stationed with Co. C. 813th Aviation Engineers in Alaska.

Sgt. Grubbs volunteered for active service June 2, 1940, and was sent to Fort Ord, California, for his basic training. Within three months he was promoted to the rank of Corporal. Two months later he was promoted to Sergeant. In January, 1941, he was transferred to Fort Snelling, Minnesota and then to Camp Robinson, Arkansas as a member of a cadre to organize the 43rd Engineers who are now stationed in Australia. He was advanced to the grade of Staff Sergeant in July of the same year. He participated in the field maneuvers in Tennessee during the month of June, 1941 and in the maneuvers in Arkansas and Louisiana the following August and September.

In December, 1941 he was transferred to McChord Field, Washington as a member of a cadre to organize the 813th Aviation Engineers. January 15, he was promoted to the grade of first of May.

Sgt. Grubbs married Eva Mae Young of Little Rock, Ark., May 17, 1941. His wife accompanied him to Washington but returned home when he left and is at present making her home with his Mother, Mrs. Ella Mae Grubbs who lives at 714 East Anthony Street in McKinney. Sgt. Grubbs has two brothers, Floyd who is at the Merchant Marine Training school in St. Petersburg, Florida, and J. T. Grubbs of Route 4, McKinney. He also has a sister, Miss Cordie Mae Grubbs, of McKinney.

Royal Ambassadors Hold Encampment At Allen Church

Nearly Half Hundred Boys From Baptist Churches In County Attend; Mrs. Elmo Cloyd, President Of The County W. M. U. And Mrs. Gene Crittenden, Young People"s Chairman.

The Royal Ambassadors Encampment at the Baptist Church in Allen last week was well attended, some forty-five boys, representing Baptist Churches over the county being in attendance. This was the first time an encampment for the R. A.'s has been held in the county, the session lasting from Wednesday through Friday.

Mrs. Elmo Cloyd, president of the County W. M. U. and Mrs. Gene Crittenden, Young People's chairman for the county, were assisted by Mrs. Kali Woods and Mrs. L. C. Reynolds in chaperoning the boys while the recreational periods were in charge of Rev. Joe Carl Johnson of Allen and Rev. Bob Ogilvie of Anna.

Special programs were enjoyed each day with various speakers, some of whom were Jim Cantrell, Rev. A. L. Partain, Pastor of the North McKinney Baptist Church, Rev. Milton Greer, Pastor at Princeton and Martin Jansen, a Missionary to Brazil. One of the highlights of the event was the hike through the woods Thursday afternoon followed by swimming and a picnic supper.

The leaders are elated with the results of this encampment and hope to have them annually hereafter.

Notice To All Retailers In Collin County

Price lists of costs of living commodities must be filed with the War Price and Rationing Board, Second Floor, Southeast Corner of Court House, McKinney, Texas by July 1st.

JOE E. LARGENT, Chairman Collin County War Price and Rationing Board No. 44.

Fourth Sunday Singers To Meet At Princeton

Princeton Baptist Church Will Be Scene Of Songfest; Hope To Have Church Air-Conditioned.

The Fourth Sunday Singing Convention will be held Sunday afternoon, beginning at 2 o'clock, at the Princeton Baptist Church. Rev. Milton Greer of McKinney, Pastor of the church, and members are attempting to have the church air conditioned by Sunday to add to the convenience of the singers. Melvin Belew of McKinney is President of the Collin County Singing Convention.

Cotton

Cotton sold on the McKinney market today from 14 to 19 cents per pound.

B-26 Bombers Rip Jap Ships Off Aleutians

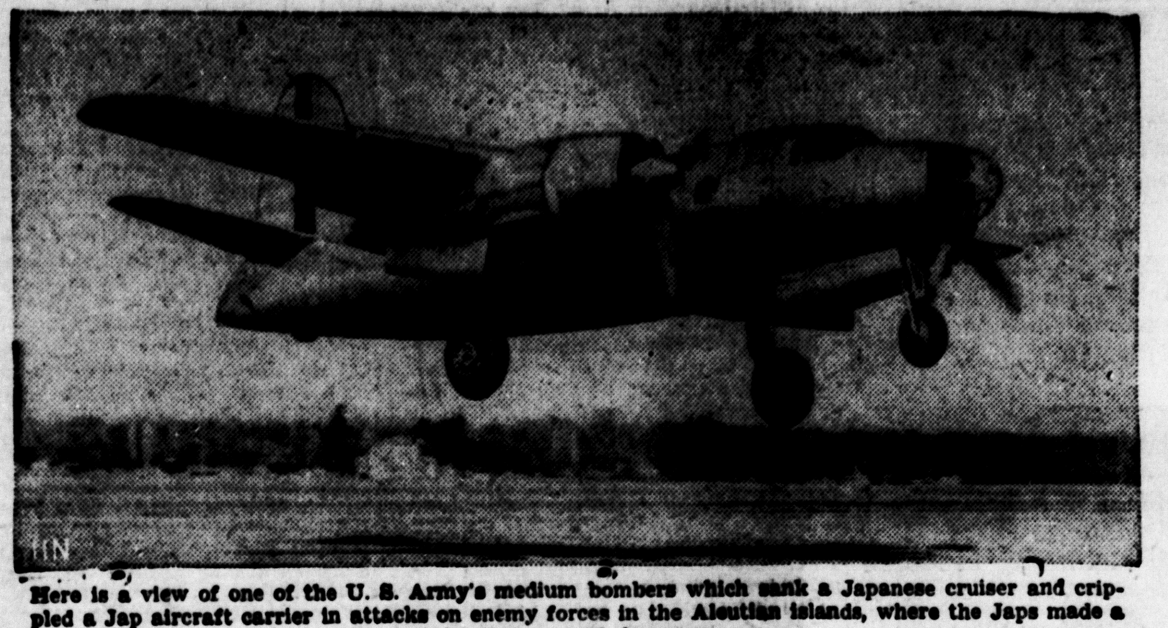

Here is a view of one of the U. S. Army's medium bombers which sank a Japanese cruiser and crippled a Jap aircraft carrier in attacks on enemy forces in the Aleutian islands, where the Japs made a landing several days ago.

Mexia Youth Is Missing In Battle Of Java

Roy E. Jordan, Son Of Mrs. Mary Frances Jordan, Native Of Plano; Family Formerly Lived In McKinney.

Roy E. Jordan, of Mexia, son of Mrs. Mary Frances Jordan and nephew of Mrs. Willie Odle, living at 1015 North Kentucky Street, in McKinney, is among those missing in the battle of Java. The Mother of the young man was notified by the War Department that he is missing. She, in turn, notified Mrs. Odle in McKinney

Mr. Jordan is a son of the late Ted Jordan. The family formerly lived in McKinney several years ago, when he was connected with the Southern Pacific. Roy E. Jordan was born in Plano. He entered the army February 28, 1941 and was stationed at Pearl Harbor December 7 at the time of the Japanese bombing.

MRS. ED NELSON AND BABY ON VISIT HERE.

Mrs. Ed Nelson and baby of Grand Prairie are visiting her parents, Mr and Mrs. C. J. Adair here for a few days. While here Mrs. Nelson ordered the Daily Courier-Gazette sent to her at Grand Paririe. Mr. and Mrs. Nelson have been living there for the past two months, where he is employed at the North American Air Plane plant. He is the son of Mr. and Mrs. W. W. Nelson of this city.

O. S. MARRS WITH THE CENTRAL NATIONAL BANK.

O. S. Marrs, son of Mrs C. J. Marrs of Wylie, has accepted a position in the Bookkeeping Department of the Central National Bank of McKinney. He will move his wife and son to McKinney the last of this week. Mr. Marrs is a well known young business man of Wylie and McKinney welcome this fine family to this city.

Dr. Walter A. Green has returned from a visit in Beaumont.

◆ ◆ ◆

Mrs. Una Moore and daughters, Martha Nell and Barbara Ann, have returned from a visit with Mr. and Mrs. Shuler Moore at Port Arthur.

◆ ◆ ◆

Mrs. Jennie Dickinson, living on North College Street, is confined to her home with illness. Friends hope to hear more encouraging news from her bedside soon.

Mrs. J. H. Rippy Observes Her 85th Birthday

Mrs. J. H. Rippy, a pioneer resident of Frisco, observed her 85th birthday anniversary June 17.

Mrs. Rippy was born in Boon County, Missouri, but came to Texas more than fifty years ago. She was first married to Jeff Howard and later to J. H. Rippy, who passed away eleven years ago.

Her many friends are wishing for her many more happy birthdays.

Miss Doris Odle, daughter of Mr. and Mrs. Vet Odle of this city, has recently returned from Dallas, Texas, where she has been visiting her aunt, Mrs. D. R. Brady of that city.

◆ ◆ ◆

Dr. J. M. Ogle of Frisco will read the Weekly Democrat-Gazette for a year, having just subscribed.

Haggai Chapter, Council Name Officers For Year

M. ALTON JONES IS HIGH PRIEST OF HAGGAI CHAPTER AND THRICE ILLUSTRIOUS MASTER OF HAGGAI COUNCIL.

Officers were elected by Haggai Chapter and Council, Masonic bodies of McKinney, Monday night at a well-attended meeting at the Masonic Temple. M. Alton Jones was honored by being elected High Priest of Haggai Chapter No. 53. R. A. M., and Thrice Illustrious Master of Haggai Council No. 38, R. and S. M.

Following are the officers of both organizations:

◆ ◆ ◆

Haggai Chapter No. 53, R. A. M.

M. Alton Jones, H. P.
W. Scott Wysong, II, K.
Clarence J. Young, S.
Cliff E. Goggans, C. H.
Jewel S. Hand, P. S.
Homer A. Pritchard, R. A. C.
Tom G. McBee Jr., M. 3rd V.
Walter A. Massie, M. 2nd V.
Era McCarley, M. 1st V.
Geo W. Smith, Sr. Gd.

◆ ◆ ◆

Haggai Council No. 38. R and S. M.

M. Alton Jones, T. I. M.
Cliff E. Goggans, I. D. M.
Homer A. Pritchard, I. P. C. W.
W. Scott Wysong, II, C. of G.
Walter A. Massie, C. of C.
William G. Proctor, Treas.
A. Blaine Smith, Recorder.

Collin Draft Boards Making Plans For Another Registration

Draft Officials Expect About Half Previous Registration To Register; Only Two Registration Places In McKinney.

All of the machinery has been set up for the fifth registration of the manpower of Collin County Tuesday, June 30, according to announcement made by the two local Selective Service Boards.

In most cases regular election officials will assist in the registration, but Board No. 1 announced that there will be only two registration boxes in McKinney and both will be located at the Courthouse. Board No. 2, however, will have Registrars at all of the voting boxes in its district that were used last time and that are regular voting places.

Registration will begin at 7 o'clock Tuesday morning and continue until 9 o'clock that night. It is estimated that the total registration for this county will be approximately 1,400, or about half the total of registrations February 16.

In the coming registration all men born on or after January 1, 1922 and all of those born on or before June 30, 1924 must register under the law.

Officials of Board No. 1 announced that the young men of draft age living in the Forest Grove and Lucas Communities will register at the McKinney boxes at the Courthouse.

All of the citizens who will assist in this registration, as in past ones, will serve without compensation.

Board No. 1 is composed of Dr. H. F. Wolford, Chairman; Wallace Hughston and Roy L. Brockman. Mrs. F. M. Scott is the Chief Clerk.

Registration under the jurisdiction of this Board will be at the following places and in charge of the Registrars named:

Southwest McKinney, Court House, Lyman D. Robinson, Chief Registrar.

Anna, (Includes Westminster) Mrs. Boone Barger, Chief Registrar.

Melissa, Claud Robison, Chief Registrar.

Allen, John Day, Chief Registrar.

Princeton, (Includes Culleoka.) S. L. Campbell, Chief Registrar.

Farmersville, (Both North and South Farmersville will register at the North Farmersville Voting Box, as well as the surrounding territory including the fololwing: Clearlake, Valdasta, Verona, Climax, Altoga, Cedar and Snow Hill, W. G. Grayson, Chief Registrar.

Board No. 2 is composed of Gibson Caldwell, Chairman; F. Dudley Perkins and Add G. Wilson. Ula Saunders is the Chief Clerk.

Following are the voting boxes and Registrars under jurisdiction of this Board:

Frank Geren, Lavon.
J. C. Wells, Renner.
C. L. Bishop, Lebanon.
G. M. Rice, Plano.
Leland Fry, Pike.
W. T. Moulden, Murphy.
Kelly Hill, Frisco.
Chester Carter, Roland.
Laud Howell, Weston.
O. E. Maulden, N. Royse City.
W S. Caraway, Desert.
R. G. Martin, Celina.
J. H. Calloway, Wylie.
George M. Hall, Copeville.
A. G. Wilson, Parker.
Ed Yeatts, Josephine.
H. C. Greenwood, Prosper.
Walter Bellmyer, Dump.
J. M. Rickerson, Rhea's Mill.
C. C. Coker, Millwood.
A. S. Stembaugh, Nevada.
W. R. Lucas, Blue Ridge.

Array Of Pictures Grows In Windows At Woolworths

Relatives And Friends Bringing By Pictures Of Soldiers In Large Numbers; Collin County Boys In All Branches Of Service Throughout The World.

One of the most interesting and inspiring sights to be seen in McKinney these days is the large display of photographs of McKinney and Collin County men in the service now being shown at the store of the F. W. Woolworth Company on the West Side of the Square. When G. D. Ledbetter, the Manager, first started this display the gallery of pictures took up one window, but his collection had grown until two windows are now filled. Displayed also are signs urging the public to buy war bonds and stamps.

"We want all of the pictures of men in the service we can get," said Mr. Ledbetter, "and I hope the families of fathers, sons and brothers in any branch of Uncle Sam's fighting forces will bring their photographs to us so that we can display them. We are all

Personals

Misses Ruth Ray and Wilma Stone spent Tuesday in Dallas.

◆ ◆ ◆

A. M. Cuffman of Cottonwood, spent Monday in McKinney.

◆ ◆ ◆

Miss Veeda Bolton spent the week-end in Vernon, Texas, the guest of relatives.

◆ ◆ ◆

Miss BoPeep Wilson, who is a patient in the McKinney City Hospital, is doing nicely.

◆ ◆ ◆

Mr. and Mrs. Tom Rogers were here from Parker Monday shopping.

◆ ◆ ◆

R. C. Barry of Forest Grove spent Monday in this city.

◆ ◆ ◆

Clarence Smith of Parker came to McKinney Monday on business.

◆ ◆ ◆

Mr. and Mrs. Dave Bomar of Bomar Chapel were visitors in the city Monday.

◆ ◆ ◆

Mrs. Sherman Smith of Route 2, Anna, visited in the County Seat Monday.

◆ ◆ ◆

Ab Drake of Long Neck transacted business in McKinney Monday.

◆ ◆ ◆

Jim Graham of Lucas was among the many business visitors in this city Monday.

◆ ◆ ◆

Mr. and Mrs. W. J. Ferguson and daughter, Seawillow, of Sherman, spent Sunday with Mrs. Ferguson's mother, Mrs. J. P. Nenney.

◆ ◆ ◆

Charlie Watts, former well-known McKinney man, living in Marshall, Texas, is here visiting friends. We were glad to see him again. He has many friends in this city and county, who are al-

MOSCOW SAYS NAZIS DRIVEN BACK FROM SEVASTOPOL; RAF PLANES BLAST PORT OF EMDEN

PRIME MINSTER WINSTON CHURCHILL IS DENOUNCED IN HOUSE OF COMMONS IN LONDON, ENGLAND; MAY GET VOTE OF NON-CONFIDENCE UNLESS SITUATION TURNS FOR THE BETTER.

BULLETINS.

Three developments in the war situation seemed more favorable to the Allies Tuesday. A large contingent of American planes of the B-24 type joined the British RAF in Egypt Tuesday and engaged the axis forces on the border of Libya. Between 300 and 400 British RAF bombers blasted the important Northeast German port of Emden, creating tremendous damage. Three planes were lost. During the past four days 900 RAF planes have been raiding German objectives in France, Holland, Belgium and Germany and during that time only 20 planes were lost. Moscow officially reported Tuesday that the Germans did not get into the city of Sevastopol but only reached the suburbs; that large reinforcements reached the important Crimean gateway by the Black Sea and that the German wedge made in the Soviet line had been smashed and the enemy driven back. Fighting, however, continues, with fierce verocity.

A new cabinet crisis is faced in Great Britain because of the way the war is going and more particularly due to the fall of Tobruk in Libya. Members of the House of Commons were loud in their denunciation of Prime Minister Churchill. It was indicated that a vote of non-confidence for Churchill will be voted on shortly if the war situation does not turn for the better.

◆ ◆ ◆

The awful carnage that is resulting from this war was partially revealed in a report issued by the Soviet Government at Moscow Tuesday, summing up the activities on the Russian front during the year which ended Monday. The report claims that Germany has lost 10,000,000 men, either killed, wounded or captured during the first year as against 4,500,000 Russian losses. The amount of equipment in tanks, planes and guns, it was said, could not even be estimated but the losses were tremendous.

◆ ◆ ◆

Germans Advance At Sevastopol.

As this report was issued the Red Army was slowly withdrawing from Sevastopol. The Germans continued to pour in reserves and batter at the defenders from three sides of the important Black Sea port. A new German offensive was launched in the vicinity of Kharkov, Moscow admitted but the battle in both areas continues with unabated fury.

Small, fast warships are now convoying all merchant vessels along the Atlantic Coast, the Navy Department announced Monday night. The convoy service, it is said is being expanded as fast as destroyers become available and these new, fast battle wagons are being produced as fast as possible in several shippards. A number of them have been launched within the past few weeks and as soon as one slides off the ways another keel is laid.

◆ ◆ ◆

Allied Vessels Torpedoed.

Three more Allied merchant vessels were torpedoed and sunk in the Atlantic, the Navy reported, bringing the total to 290 tankers, freighters and other types of ships.

◆ ◆ ◆

Laval Hopes Nazis Will Win.

While Pierre Laval, Hitler's stooge, who is now head of the Vichy Government, was always suspected of being strong pro-nazi, he had not actually admitted it until Monday when he made the statement to his people that he hopes the nazis will win this war. "I desire German victory because of the Red peril," he said during an appeal to the French people to go to work in German factories. He said Hitler had promised to release one French prisoner for every Frenchman who will go to work for the Reich.

◆ ◆ ◆

Earliest maximum concentration of Allied power upon the enemy is the object of the grand strategy conferences now being held by President Roosevelt and Prime Minister Churchill, said a report issued by the President's secretary Stephen Early, Monday night. Nothing further was given out as the conference resumed. High American and British military officials have been called in consultation it is said.

Notice To All Institutional And Industrial Users Of Sugar

All institutional and industrial sugar users must register with the War Price and Rationing Board, Second Floor, Southeast Corner of Court House, McKinney, Texas by July 5th for their July and August sugar allotment.

JOE LARGENT, Chairman, Collin County War Price and Rationing Board No. 44.

Mrs. Leonard Ray and daughter, Bobbie Lou, have returned from a visit with their daughter and sister, Mrs. Jack Melton and family in Honey Grove.

◆ ◆ ◆

Joe Masters was here from Parker Monday on business.

Growers Who Expect To Sell Onions To Government Should See Committee, Says County Agent Jack McCullough

Growers Selling Onions For 75 Cents Per Bushel; Collin County Is Allotted Twenty-Five Cars For Week.

All onion growers in Collin County who expect to sell onions to the government at 75 cents per bushel should see their local committeemen immediately and find out how many bushels they can take to fill their car allotments, says County Agricultural Agent Jack McCullough.

Collin County is allotted 25 cars of 12,750 bushels this week as follows: Farmersville, 7 cars; McKinney, 5 cars; Wylie, 3 cars; Nevada, 3 cars; Josephine, Clearlake, Copeville, Murphy, Plano, Melissa, and Anna one car each.

The local committeemen are:

Copeville George Hornbuckle.
Murphy, G. A. Drain.
Nevada, E. H. Smith.
Farmersville, S. J. Carver.
McKinney, Wallace Wilson.
Plano, M. L. McCullough.
Wylie, Guy Richards.
Anna, W. B. Luscomb.
Clearlake, Joe W. McDonald.
Josephine, Ed L. Aven.
Melissa, E R. Dickenson.

FRUITS AND VEGETABLES IN VICTORY GARDENS SHOULD NOT BE ALLOWED TO GO TO WASTE

Fruits and vegetables in the Victory Gardens planted by farm families in Collin County should not be allowed to go to waste, says Miss Charlotte Boyce, County Home Demonstration Agent. Every pound should be conserved in some manner, by canning, drying or some other method.

Demonstrations on drying of fruits and vegetables have been held by Miss Boyce at the homes of Mrs. Jack Keyes, Copeville; Mrs. Mary Pool, Nevada; Mrs. J. T. Johnson, Mesquite; Mrs. George Jenkins, Celina, Miss Opal White, Callis; Miss Decer Powell, Anna; Home Demonstration Club House, Franklin, and Home Demonstration Club House, Bloomdale.

Vegetables most suitable for drying include green snap beans, Lima beans, Corn, Okra, Pumpkin, yellow squash, potatoes, and carrots, says Miss Boyce. The vegetables for drying should be blanched before exposing to heat. Steaming instead of precooking in water, recently has been found to make a more desirable product, when the dried vegetables are finally prepared for serving, Miss Boyce states. Other demonstrations on drying fruits and vegetables will be given by Miss Boyce at the following places:

Mrs. J. D. Wilmeth, Roland Community, June 22.

Mrs. Fred Day, Bethany Community, June 22.

Mrs. Chas. Mead, Rhea's Mill School House, Alla Community, June 24.

Club House, Westminster, June 25.

Club House, Frisco, June 26.

Mrs. M. Morgan, Lebanon Community, June 29.

Mrs. Eliza Gaby Passes Away At Kilgore Home

Mrs. Elzy Gaby, 88, passed away at her home in Kilgore, Texas, Tuesday, June 9. She had been il lfor some time.

Funeral services were held in Kilgore Thursday, Rev. L. E. Holt, pastor of the Baptist Church, officiating. Burial was in the Turner Cemetery near Emory, where her husband, Noah Gaby, is buried—he preceded her nearly 27 years ago.

Mrs. Gaby was born January 1, 1854 in Tennessee, coming to Frisco in 1900 where she and her family lived for a number of years. She had resided in Kilgore the past eleven years.

Surviving are five sons, Johnny and Tom Gaby of Frisco, Ed and Roy of Kilgore, and Bill Gaby of Alba, Texas; two daughters, Mrs. Elsie Duncan of Albuquerque, N. M., and Mrs. Willie Mae Hestand of Dulce, N. M.; 33 grandchil-

Funeral Is Held Monday Afternoon For Chas. A. Bacon

Funeral services for Charles A. Bacon, native Texan and resident of McKinney for thirty-two years, who died suddenly Sunday morning following a heart attack, were conducted at 5:30 o'clock Monday afternoon at the Crouch Funeral Chapel by Dr. R. A. Clifton, Pastor of the First Baptist Church and Rev. F. O. Parr, Pastor of the Church of the Nazarene. Interment followed in the Pecan Grove Cemetery.

Pallbearers were: Roger Duke, Woody Rains, Elmo Cloyd, G. W. Nixon, Lee Burgess and Roy Raper.

Mr. Bacon was an active member of the Baptist Church for many years. He was born at Ferris, Texas, August 10, 1881, the son of Mr. and Mrs. J. H. Bacon, members of an old Tennessee family, but now deceased. One child, a brother and a sister also preceded him to the grave. He was married to Miss Ocie Bell Stone September 8, 1901. For a number of years he was employed by the Texas Power and Light Company, but had retired several years ago.

The deceased is survived by his wife, the following children: Jack R. Bacon, Paul Bacon and Ernest Bacon, all of McKinney; Mrs. Arliss Tarvin, Sherman; Mrs. J. Wash Hendricks, Jr., Anna; Mrs. J. S. Odell, Denison and Mrs. W. F. Hill, Oscaloosa, Iowa; two brothers, G. L. Bacon, Lewisville and J. B. Bacon, McKinney; Mrs. B. L. Lowe and Miss Mary Bacon, both of Ferris, Texas, andthree grandchildren.

BABY GIRL.

Mr. and Mrs. Clifford Justice are rejoicing over the arrival of a sweet baby girl, born at the McKinney City Hospital at 2 o'clock Friday morning, June 19. The little miss has been named Diana Lee. The young Mother 's the former Miss Margie Wright. Mrs. Justice and infant are doing nicely.

A. L. Cave, who lives North of McKinney, was in town Mon-

M'KINNEY WEEKLY DEMOCRAT-GAZETTE
Established Feb. 7, 1884

PERKINS & WILSON, Publishers
McKinney, Texas
Local and Long Distance Phones 64 and 65

TOM W. PERKINS,
Editor, Owner and General Manager

PUBLISHED EVERY THURSDAY IN McKINNEY, TEXAS

J. M. FOSTER — General Office Manager and Foreign Advertising
DON W. BAGWILL — City Editor and General Managing Editor
CHAS. W. GRAVES — Local Advertising Manager and Solicitor
MRS. J. OLLIE SMITH, MRS. FRANCES STOGDILL, Society Editors
A. R. KRIECHBAUM — Reporter
MISS NELL KERBY — Subscription Solicitor and Collector
R. P. (Percy) JONES — Superintendent Job Department
WALTER HOLLAND — Linotype Operator-Machinist and Pressman
E. M. PIRTLE — Intertype Operator
FRANK GURNEY — Ads and Make-up

Also Publishers
THE McKINNEY DAILY COURIER-GAZETTE
Established March 4, 1897

DAILY BY MAIL IN TEXAS
One month, 50c; Three months, $1.25; One year, $4.00
DAILY BY MAIL OUT OF TEXAS
One month, 50c; Three months, $1.25; Six months, $2.50; One year, $5.
DELIVERED BY CARRIER IN McKINNEY
One month, 60c; Three months, $1.50; Six months, $3.00; One year, $5.

Weekly Democrat-Gazette Subscription Rates In Texas
One year, $1; Six months, 60c; Three months, 50c
Weekly Democrat-Gazette Subscription Rates Out of Texas
One year, $1.50; Six months, 85c; Three months, 50c

Entered in McKinney, Texas, Post Office as Second Class mail matter

McKINNEY, TEXAS, THURSDAY, JUNE 25, 1942.

With malice toward none, with charity for all, with firmness in the right as God gives us to see the right.—Abraham Lincoln.

War time may cut some vacations short this year. Oh, well, half a loaf is better than none.

There is nothing more universally commended than a fine day; the reason is, that people can commend it without envy.—William Shenstone.

Why can't somebody give us a list of things that everybody thinks and nobody says, and another list of things that everybody says and nobody thinks?—Holmes.

That man is great, and he alone, who serves a greatness not his own, for neither praise nor pelf: Content to know and be unknown: Whole in himself.—Owen Meredith.

Wherefore thou art great, O Lord God: for there is none like thee, neither is there any God beside thee, according to all that we have heard with our ears.—2 Samuel 7-22.

The mind of man may be compared to a musical instrument with a certain range of tones, beyond which in both directions we have an infinitude of silence.—John Tyndall.

The high caliber of the McKinney and Collin County boys who are now serving their country in the various armed services is clearly shown by the letters they write home. They are all glad to be fighting for their beloved country and they all, without exception, say they know they are fighting for what's right and that God will help us win this terrible war. The boys admit they miss their homes, parents and friends, but they have a job to do and they will keep busy until that job is finished. McKinney and Collin County are proud of our soldier boys.

ARMY TO HOLD MANEUVERS IN LOUISIANA AREA.

Dates and areas for Army field maneuvers this year disclose that the VIII Army Corps, with headquarters at Brownwood, Texas, will conduct its maneuvers from Aug. 3 to Sept. 20. The IV Army Corps will move in as the VIII Army Corps moves out and use the same area for maneuvers between Sept. 21 and Nov. 8.

The War Department said maneuvers will stress desert fighting, jungle fighting, air-ground operations, operations by small task forces and night maneuvers.

The general training plan has been so arranged that maneuver periods requiring the co-operation of the Army Air Forces and the armored force will not conflict in the different areas. The plan calls for using only more seasoned troops in the operations. Newly formed divisions will continue their basic training schedules and, upon completion, will engage in exercises similar to those of the more advanced organizations.

Maneuvers this year will be limited to troops within Army Corps. One objective of this year's program is to train troops to operate as task forces. All units, ground and air, must be trained to operate effectively and smoothly in the prosecution of joint missions. Also, the maneuvers will be designed to condition troops both mentally and physically for the job that lies ahead.

ATTACK ON ITALY?

In the wide discussion of a recond European front, not much attention has been given to the possibilities in an attack through Italy, though this strategy has had its advocates, notably, Lieut. Col. W. F. Kernan, author of the recent book, Defence Will Not Win the War, says the Dallas News. Italy occupies a tremendously strategic position, geographically. Mussolini's alliance with Hitler, though it has brought pathetically weak military support, has enabled the axis to cut the British supply line through the Mediterranean and dominate most of North Africa. It has put the axis in position for a drive into the Near and Middle East by a pincer movement from North Africa and the Balkans or Southern Russia. Likewise, it has put the axis in position to tap the raw material resources of Central Africa. Mussolini has contributed to the axis tremendous geographis advantage if little valor.

Of course, Italy's inglorious war record to date is one of the big arguments for an attack in the Mediterranean. Italy would soon succumb unless Hitler could rush a sizable portion of his Nordic legions through the Brenner Pass to the defense of the modern Roman Empire, weakening his already hard-pressed Russian front. The great argument against the opening of a second front in this sector, of course, is the relatively greater length of the supply line that would have to be maintained by the United Nations. But the axis seems to have called the turn by its aggressive campaign in North Africa which has made imperative re-estiblshment of a British supply line through the Mediterranean. If Britain is fully successful in re-establishing this supply line, Allied forces may join in an all-out campaign against Italy. Success here would permanently restore the British life line, directly support opposition to Germany in Spin, southern France, Greece and Turkey and make improbable any German success in the Middle East. Probably it is true that Hitler has picked the second front by North African strategy, but it may flare back on him.

Words, like fine flowers, have their colours too.—Ernest Rhys.

If he uses an alias, he is a criminal or a detective or a movie star.—Fort Worth Star-Telegram.

Let your life lightly dance on the edge of Time like dew on the tip of a leaf.—Rabindranath Tagore.

Whatever weighs in the eternal scale of equity and mercy tips the beam on the right side, where the immortal words and deeds of men alone can settle all questions amicably and satisfactorily.—Mary Baker Eddy.

I love smooth words, like gold-enameled fish
Which circle slowly with a silken swish,
And tender ones, like downy-feathered birds!
Words shy and dappled, deep-eyed deer in herds.
—Elinor Wylie.

Insured wheat farmers are off-setting crop failures by collecting insurance on this year's crop. Already, 342,000 bushels of indemnity wheat have been paid on 1,917 claims with majority of wheat placed under government loan. Present loan rate is approximately 15 cents per bushel more than market price. All claims paid represent 100 percent crop failure and none have been paid to producers who have harvested any where, E. R. Duke, state wheat insurance supervisor, announced. Under the 1942 wheat insurance program, production on approximately 11,451 Texas wheat farms was insured. Wheat insurance provides 50 and 75 percent coverage, with a majority of farmers signing for 75 percent coverage, Mr. Duke said.

BOY SCOUTS AID RUBBER DRIVE.

Boys Scouts of McKinney will be in action again Wednesday. They will start a systematic drive that will reach each house in every negihborhood in the city in search of scrap rubber. They know the Government needs rubber badly and, like any good Scout, they are "getting in their and pitching" like the rest of us.

Help the boys in this worthy work and at the same time help the Government and clean up your premises, too. Anything made of rubber is acceptable. The Scouts will buy it from you at I cent a pound or you can give it to them if you care to. Any rubber they may get without cost they will sell for 1 cent a pound and use the money for Scout work, which is ust about the best cause we know of.

The city has been divided into four districts and the Scouts are divided into groups. They are entering this drive with typical Scout enthusiasm, so let's all help them.

FALL OF TOBRUK.

In the fall of Tobruk we see more clearly the reason for Churchill's sudden appearance in America, says the Dallas News. Whatever Cripps may pledge with respect to a western front, the situation in Africa is bad. Just how bad depends on the effectiveness of the British retreat to the Egyptian frontier, which remains to be fully revealed.

The recent very significant realization to come to Allied strategists out of the smoke, fog and dust of the war storm is the fact that the second front has been established. It has been assumed that Hitler did not want a second front. But seeing a second front as inevitable, he has picked Africa as the location. It is there that a second-front struggle can be fought more advantageously for himself and more disadvantageously for the Allies.

Even at that, the picture is not entirely dark. All along, some of the Allied strategists have favored an offensive campaign in North Africa and on the Mediterranean, aimed at re-establbishing the Mediterranean supply line to the Middle and Far East, smashing Nazi tactics aimed at tapping the resources of Central Africa, the Middle East and India, and eventally knocking Italy out of the war. The one thing that has deterred Allied strategists from this attempt has been the relatively long supply line that would have to be maintained compared with a second front opened in France or even in Norway.

Now that Hitler has called the turn, an all-out drive in the Mediterranean region, while bombing and commando raids are continued in Occupied France and Western Germany, might in the long run turn out to be Hitler's undoing. The capture of Tobruk indicates that once more Hitler has "gotten thar fustest with the mostest," but he must know that it is a tremendous gamble. Some bitter protest has broken out in the British press, but let us defer judgment until we can appraise the effectiveness of the reply of Allied strategists to Hitler's latest move.

CHURCHILL'S VISIT.

While the experts are beating each other to the draw with original ideas as to the reason for Churchill's visit, it seems that the man in the street can safely come to the common-sense conclusion that the British Prime Minister came over to talk about ways of winning the the war, including all possible ways, says the Dallas News. Of course, there is a reason why he came at this moment. Probably the answer to this can be found in the recent crystallization of worldwide opinion that the war will be won or lost this summer, even though it undoubtedly will drag on for several more years.

It is probably with a bixture of gloomy foreboding and optimism that the two great leaders of the Allied cause come together for conference. The situation in North Africa is bad. China is in a desperate situation. The news from the Russian front has been cheering, but it may turn dark at any moment. After a series of catastrophes in the Far East, the United Nations have somewhat reversed the trend. Shiping losses in the Atlantic have been of satastrophic proportions, but here, too, possibly we have seen the worst. The production of the war industries of Great Britain and America has expanded beyond expectation.

All of this is simply saying that it is still anybody's war, but that, at the terrific pace it is going, it is likely to be very definitely somebody's war in the near future. The brightest hope of the Allies is based upon the great expansion of the airplane, tank, ship and munitions production of the United States and Great Britain. But having found a way efficiently to produce these things, a way must be found efficiently to use them, and immediately. Clearly, there is desperate need of an Allied grand stratgy. Or, assuming that a grand strategy was blue-printed during Churchill's visit in December, there is now desperate need of putting it into operation.

Recent news dispatches have shown increasing evidence of an all-out effort to integrate Allied war plans. Within the last few weeks have been the Soviet-British agreement, Molotov's visit to the White House, our farm-and-factory production pact with Great Britain and the integration of United States and British naval forces in the North Atlantic. Roosevelt and Churchill have sat down at a conference that is intended to put the keystone in the arch of Allied war strategy.

25 YEARS AGO IN M'KINNEY

FROM THE FILES OF THE DAILY COURIER-GAZETTE

(Friday June 15, 1917.)

Mrs. W. S. Braswell has gone to Temple, Okla., for a several days visit to her daughter, Mrs. W. A. Carty and family.

Mrs. J. H. Hill, son and daughter, Mae and John, are visiting her sister, Mrs. R. S. Bristow and children in Comanche, Oklahoma.

Mrs. J. G. Wilkerson of Beaumont, accompanied by her little son, has arrived in McKinney where she will make her home with her parents, Mr. and Mrs. L. A. Scott.

R. B. Lovell, son of Mr. and Mrs. W. T. Lovell, has returned from a several days visit in Galveston. He is bookkeeper in the First National Bank in Farmersville.

Announcements have been received in McKinney of the approaching marriage of Miss Emma Shepard of Plano to Mr. Earl Barnham of Oak Ridge, La., June 20. Miss Shepard is a daughter of Mr. and Mrs. J. W. Shepard of Plano.

Eugene Crouch, well-known McKinney grain dealer, is having a new frame warehouse erected just back of Boren & Stewart's wholesale house. The warehouse will be used for storing oats.

Miss Ora Lee Craus complimented the members of Miss Leddy's music class in throwing open her spacious home Tuesday afternoon. The home was artistically decorated and the bevy of young ladies, in their summer frocks of fluffy ruffles, soft laces and bright ribbons enhanced the beauty of this home. After music by the members and amusing pieces on the Victrola, the guests were served delicious refreshments in the dining room.

25 Years Ago

(Saturday, June 16, 1917.)

Jim Field had business in Dallas today.

Tom Finley was over from Celina on business.

Charles Chaplin in "Easy Street" at the Pope Theater.

M. V. Howell of Celina was in McKinney Friday.

Joseph William, baby son of Mr. and Mrs. Grover Hight, is ill.

Jake McIntire of Dallas motored up to McKinney this morning in his big new Marion car.

Miss Nellie Wolford has gone to Sherman to visit friends for a few days.

R. L. Ray, wife and daughter, Jessie, are still at Mineral Wells enjoying a few day's vacation.

Sylvester Kissinger is having his residence on Oak Street overhauled and remodeled.

Mrs. J. E. Hunter went to Dallas today to attend a state meeting of former students of State University.

Willie Porter, who for the past two years has been a bookkeeper in the First National Bank, this city will leave Monday for Plainview where he has accepted a position.

Last Sunday was a good day with the Princeton Baptist Church. The pastor, Rev. J. L. Truett delivered an eloquent and forceful sermon at the morning and evening hours.

25 Years Ago

(Monday, June 18, 1917.)

Louis Everett has accepted a position in the North Side Drug store.

T. C. Perry, one of McKinney's best known traviling salesmen, spent Sunday at his home here.

Miss Elizabeth Shrader of Frisco is in McKinney attending the Chautauqua. She is the guest of her aunt, Mrs. W. W. Tichnor.

Oran Kimbriel, who has typhoid fever, is reported some better. He is the son of Jailer and Mrs. Jim Kimbriel.

Mr. and Mrs. David Bomar and little son, Howell E. of the New Hope community, were visitors in McKinney Saturday afternoon.

Mayor C. W. Bickley and family of Farmersville visited Mr. and Mrs. J. B. Gladden on South Parker street. Mrs. Bickley and Mrs. Gladden are sisters.

The privileges for the big Union Woodman picnic to be held in McKinney July 5, were sold Saturday on the court house plaza, Jack Sportsman acting as auctioneer. Sam Massie is chairman of the privilege committee.

J. N. Jeffcoat, one of Collin county's best citizens residing out on Route 2, Blue Ridge, was in the city today. He made this office a [illegible] the Weekly Democrat-Gazette.

R. E., S. A. and B. D. Littlejohn, all three sons of B. D. Littlejohn Sr., of Woodlawn, have been busily engaged in their hay crop for a week or more. They have about 30 acres of exceptionally fine Johnson grass and about 7 acres of millet. The hay market is good and they readily sell their hay as fast as they can haul it in.

25 Years Ago

(Tuesday, June 19, 1917.)

Mrs. Roy Apple is visiting relatives in Van Alstyne this week.

Walter Price was a business visitor in Sherman today.

Misses Martha and Viola Beck of Dallas spent Sunday with Mrs. Sam Apple of this city.

Mr. and Mrs. James E. Duncan of Dallas are guests at the home of their cousin, Mrs. P. R. Westmoreland, West Hunt Street.

FOUND: Automobile crank. Owner can get same by calling at this office and paying for ad.

Dr. R. P. Ray of Culleoka, was in attendance at the first day's session of the North Texas Medical Association here today.

John Greenwood, a big Prosper farmer and wheat grower, was in McKinney Monday. He states that his thrashing machine commenced its run of the season, Monday.

Mrs. T. H. Emerson and son, Frank Emerson and wife, and Edward and T. H. Stiff have returned from a visit to Henry Emerson in Fort Worth. Lindsey Emerson returned home with them for a few days visit.

The meeting of the North Texas Medical Association opened here today under conditions favorable to an especially interesting session. Physicians from all over North Texas were present. Dr. J. C. Erwin, chairman of the arrangements committee, called the meeting to order and Dr. E. E. King offered the invocation. Mayor H. A. Finch gave the address of welcome. An elaborate luncheon was served to the physicians and their families and from 5 to 6 o'clock they were given an automobile ride over the City.

25 Years Ago

(Wednesday, June 20, 1917.)

Mrs. L. L. Pittman, accompanied by her little niece, Mary Dedmon, spent today in Dallas.

Miss Bessie Belle of this city has gone to Snow Hill to teach instrumental music for a few months.

Mr. and Mrs. James Ramsey and little son, J. B. have returned from a delightful visit to rleatives at Marshall, Texas.

The McKinney Chautauqua will be closed with the presentation of the opera "H. M. S. Pinafore" Thursday night.

O. E. (Eodie) Runnion submitted to a surgical operation at the home of his parents, Mr. and Mrs. Dave Runnion, South Chestnut Street this morning at 11 o'clock. He is reported to be getting along splendidly.

The big two-story residence of J. H. Merritt on the corner of West Davis and Church Streets, has recently been nicely repainted. The residence is occupied by Mr. and Mrs. D. N. Dunn who run a boarding house.

This office was favored with a pleasant visit Tuesday from Mrs. W. T. Dunn and baby who were enroute to their home at Altoga from Denison. Mrs. Dunn stated that Saturday night the Woodmen Circle of Altoga would give an ice cream supper.

Monday evening at the home of Rev. Abe Enloe in the Enloe community, Miss Gracie Welch and Mr. Homer Lafon were united in marriage. The groom is the son of the late Lee Lafon of the Branch community. The bride is the daughter of Mr. and Mrs. R. G. Welch of Ardath. The couple will reside at Branch.

25 Years Ago

(Thursday, June 21, 1917.)

Prof. D. W. Leigh came in today from Cooper.

City Marshal H. P. Howery was in the city today from Wylie.

Bob Woods of Ash Grove was in town today. He is a tenant on one of Jake McIntire's farms.

Mrs. Tully Lucas and children left last evening for Ennis where they will visit at the home of J. B. Hammock for several days.

Ed Yeatts of Josephine is using a new supply of printed stationery obtained from our job department. Mr. Yeatts is an insurance man.

Miss Cleo Jetton of Westminster orders the Weekly Democrat-Gazette sent to her address in Denton. She is taking the summer normal course at the Denton State Normal this summer and wants home news while she is over there.

At 6 o'clock Wednesday after- [illegible] ed uniting in marriage Miss Jesse Helena Fritz at Denton and Prof. Sam Davis of Princeton. The wedding took place at the home of the bride's parents, Dr. and Mrs. E. W. Fritz with Rev. R. Gibbs Mood, pastor of the Methodist Church at Denton officiating. The newly-weds will reside temporarily in Dallas.

Wednesday evening at the home [illegible] four miles east of Melissa their daughter, Miss Lena was given in marriage to Mr. I. M. Counts of this city. The Rev. E. B. Finch officiated. The groom is a splendid young man and is a barber in the North Side Shop of this city. The bride for the past few years has been stenographer in the office of Hon. Jim Muse and has also acted as assistant court reporter of the 59th district court. The couple will [illegible]

News From War Front

The early fall of Tobruk in Libya is feared, according to a British report, which said the axis forces are attacking from two sides and have reached the outer defenses of the city. The British have withdrawn again and are making a desperate stand.

A large American air force will be ready to to join the Chinese shortly. Included in the force will be some of the newest and mightiest bombers piloted by experts. Mexican patrol planes began Thursday to search the Gulf of Mexico for enemy submarines.

The Japanese has massed five hundred planes in Burma preparatory to an attack on India or China. In China military observers say the Nipponese plan to attack Siberia while the Russian army is kept busy by the German invasion.

Port Moresby on New Guinea was bombed by twenty-five Japanese planes Wednesday night but little damage was done. Two enemy planes were shot down.

To relieve the transportation situation, two more pipe-lines, one across Florida, and a barge canal also across Florida may be built in the near future. A bill providing for the construction of all three projects was presented Thursday.

With the situation at Tobruk admittedly serious, all Americans in Egypt have been warned to leave that country as soon as possible, according to a report from Cairo. There are more than three hundred Americans now in Egypt.

The Government has requested that all State and County fairs in the United States be suspended for the duration of the war and also appealed to people planning vacations to travel as little as possible this summer because transportation facilities are needed in the war effort.

Governor Coke Stevenson Friday said that if every other State responds as well as Texas in the drive for scrap rubber there will be plenty of rubber for the country's war needs this year.

An agreement was reached between the United States and Cuba whereby an Allied air base will be immediately established near Havana.

A large armada of British RAF flyers bombed important German objectives in Belgium, Holland and France Thursday night. Berlin claimed that six British planes were shot down, a small percentage of the number that made the raids.

Chinese are putting up a stiff resistance in Southeast China, waging one counter attack after another. It is said that preparations are made to flood the lowlands if the Japanese try to reach Western China where there are rich mineral deposits needed for war purposes.

Hitler has demanded that Pierre Laval, his stooge at Vichy, turn over to Germany a million tons of French shipping.

Warplanes that fly 270 miles an hour and have a much larger cruising range are being produced in United States plants and some of these new planes are in use in Australia. They took part in the raid on Rabaul harbor Thursday night.

President Roosevelt and Prime Minister Churchill are continuing their secret conferences on the war situation at an un-announced place. They left Washington Friday.

Adolf Hitler will make a radio address tonight, it was announced in Berlin. He will tell the German people of the success in Libya and had intended to announce the capture of Sevastopol, but fierce fighting continues in the Crimean city.

Great numbers of British RAF planes made a daring daylight raid on German-controlled France Monday, blasting airdromes, railroads, docks, shipping and making a direct hit on a German mine-sweeper.

The greatest appropriation bill of all time was brought to the floor of the House Tuesday. It was the Army appropriations bill for the year beginning July 1, 1942, and amounted to the sum of $43,000,000,000 (billions). This with what has been appropriated the past two years totals more than it has cost the entire United States Government to operate for the past 150 years. The largest single item in the bill is $11,000,000,000 (billions) for airplane construction. Arrangements will be made to exavuate wounded from battle fields by airplane, the Army announced.

Shipping experts were called in to consult with President Roosevelt and Prime Minister Churchill, whose conference on the grand strategy of the war continued.

The Red Army hurled back the Germans at Kharkov, but the gigantic battle on the Russian front continues.

In East China the Japanese were frustrated in their attempt to take possession of an important railroad. They want the line to move supplies to their forces in China. Another report from Chungking said the Japanese are poised to pounce on Siberia at the opportune time when they think Hitler has the Russians on the downgrade.

A midium-sized American merchant ship was sunk by an enemy submarine 75 miles off the East Coast with a loss of 80 lives, the largest number lost in a single sinking of a cargo ship during the war.

Hitler's desperate drives in Russia and Libya, military observers said Tuesday, showed that he realized he must win the war before the snow flies and before America is ready to join the Allies in establishing a second front in Europe. The axis drive towards Egypt shows that Hitler wants to take the Suez Canal, drive the British out of the Mediterranean and take the rich oil fields in Asia Minor.

McKinney Area Does Its Part In Rubber Drive

With ten more days to go in the scrap rubber campaign the McKinney area up to Friday afternoon had contributed between 60,000 and 60,000 pounds, according to officials of seven oil company distributors in this city.

In most instances the used rubber was paid for at the rate of 1 cent per pound, while some gave the rubber to the government. As fast as it is brought to the filling stations it is hauled in oil company trucks to Dallas and Fort Worth where the stock pile for North Texas is being concentrated.

Everyone is doing his part in this drive, which President Roosevelt characterized as vital to the winning of the war. Oil companies are receiving no pay for collecting the rubber or hauling it to the concentration points many other companies are picking up rubber from persons who have no way of bringing it to the filling stations. Among these latter is the Texas Power and Light Company, whose meter readers and service men are doing a fine job for Uncle Sam.

The Major oil companies, maintaining distributing offices in McKinney, which reported on rubber collections Friday were the Continental Oil Company (Conoco) Gulf Oil Corporation, Magnolia Petroleum Company, Marathon Oil Company, Scott Oil Company, Sinclair Refining Company and the Texas Company.

A report came from Farmersville to the effect that approximately 25,000 pounds of scrap rubber were collected by the filling stations in that area of East Collin.

BROTHER OF MRS. KISSNER GOES WITH NAVAL AIR CORPS.

Louis Benno departed from Dallas a few days ago for Athens, Ga., there to train in the U. S. "Commando" school of Naval Aviation Cadets. He has had 30 hours of solo flying in his basic training at NTAC at Arlington.

Benno, 21, is the son of Mr. and Mrs. B. Schwartz of Dallas and is a brother of Mrs. Louie Kissner of Celina, whose husband is manager of the Celina Mercantile Company.

Mr. and Mrs. Elvis Tollerson and daughter of Parlier, Calif., and Mrs. John Hurst and son of Brownwood, former residents, have returned to their homes after visiting their parents, Mr. and Mrs. R. G. Hobson.

To Relieve Misery of COLDS take 666
LIQUID, TABLETS, SALVE, NOSE DROPS

DR. J. S. BRIDGEFARMER

Optometrist and Optical Specialist
Modern scientific instruments used in examining the eyes. No drugs or drops. All work guaranteed.
Northwest Corner Square

Japanese Strike Against North American Soil

The Japanese struck in three places directly against North American soil over the week-end. The Navy Department said they had effected a landing on Kiska Island, one of the larger and more important islands of the Aleutian chain, where they will undoubtedly try to establish land bases from which to attack the mainland by air. Heavy fog still hid the Japanese operations to a great extent but the Navy reported that one Japanese transport was bombed and sunk in Kiska Bay.

◆ ◆ ◆

Japanese Shell Vancouver Island.

An enemy subamrine, probably Japanese, shelled the coast of Vancouver Island, off the mainland of Canada, Saturday night but did little or no damage. Early Monday morning it was officially reported that the coast of the State of Oregon was shelled, but details were lacking. Following the shelling of Vancouver Island, blackouts were ordered all along the West Coast from Alaska down to the California line and the entire coast was in darkness.

The Japanese are fighting desperately to get a better foothold in Southeast China but the Chinese are resisting with fierce tenacity.

Roosevelt and Churchill Confer.

Stephen Early, Secretary to President Roosevelt, announced Sunday that a statement would be issued Monday regarding the secret conference between the President and Prime Minister Winston Churchill of Great Britain on the future conduct of the war. Whether the United States will immediately send more aid to the forces in Libya and Egypt or will poin the British in an all-out invasion of the European continent is not known. The Navy reported that from June 14 to 20 twenty-five Allied ships have been sunk by enemy submarines, bringing the total to 289 since Pearl Harbor.

TWO RESIDENCE DEALS MADE THIS WEEK.

Two residences have changed hands in Celina the last few days. Mr. and Mrs. Leon Howard have bought the T. M. Baker place in the North part of town from the Baker heirs and expect to move into it shortly. The house has five rooms and Mr. and Mrs. Howard will spend some money improving it at once. The entire house is to be repapered and recanvassed, some painting is to be done and a new roof will be put on.

Mr. and Mrs. Howard have sold their 4-room residence in the East part of town to Miss Pearl Sanders and she and her father will make their home there. They moved to McKinney some weeks ago, but are returning to Celina.

Mr. and Mrs. J. J. Nash of Foote spent Saturday in the County Seat.

Ewing Odell, wife and daughter, Patsy Lou, of San Diego, California, have arrived for a visit with his brother-in-law and sister, Mr. and Mrs. Merle McGuffey of near McKinney. Mr. Odell is working in one of the defense plants in California.

FEDERAL LAND BANK
and
LAND BANK COMMISSIONER LOANS
Up to 75% of the Appraised Agricultural Value
- To help purchase a farm
- To refinance existing debt
- To help in financing estate divisions
- To make needed repairs
- Other agricultural uses when permitted by law

National Farm Loan Associations
J. BOYD WEBB, Secretary-Treasurer
109 W. Louisiana St., Phone 323
McKinney, Texas

Pickling Vinegar
Grain Vinegar ....20c Gal.
White Wine Vinegar ...22c Gal.
CRAUS' ICE CREAM PARLOR OPENED JUNE 1st AT FACTORY
On South Kentucky Street
A. CRAUS
Plant 206 S. Kentucky St. McKinney

Dr. Chas. Moses English Dies In Sherman

Dr. Charles Moses English, Sherman dentist, died in a Sherman hospital shortly after noon Friday at the age of 65 after a six weeks illness. His funeral was conducted Saturday morning at 10:30 at the chapel of a Sherman funeral home by Dr. Neal Cannon, pastor of the Travis Street Methodist Church in Sherman, assisted by Dr. L. L. McCutchen, pastor of the First Presbyterian Church of Sherman. Burial was in West Hill cemetery, Sherman, with the Masonic lodge of Sherman having a part in the rites.

Dr. English was the son of the late John H. L. C. English and wife, who resided for many years in Celina. He was born near Weston. He graduated from a dental college in St. Louis and practiced in Little Rock, Ark., and later in Celina, setting up in the practice of his profession in Sherman in 1904.

He was married to Miss Annie Holmes Pritchett of Huntsville Oct. 9, 1905. She passed away in 1926.

Three children were born to Dr. and Mrs. English, only one of whom, Jack D. English of Stephenville, survives. A brother, Dan P. English of Kermit, and two sisters, Mrs. C. H. Rhodes of El Paso and Miss Mary English of Kermit, also survive.

W. N. Allen Of Little Elm Dies

Wiley Newton Allen, 77, of Little Elm, a native of Tennessee, but a resident of the Little Elm Community for 68 years, died at his home there Wednesday, following an illness of about two years.

Funeral services were held Thursday in the Little Elm Methodist Church, conducted by the Rev. N. L. Blasco. Burial was in Little Elm cemetery. Pallbearers were: J. A. Cates, Jr., Harvey Testament, Oliver Strickland, A. C. Glendenning, Hugh Worthington and E. E. Clark.

He was married to Miss Sara Ann Orr October 9, 1892.

Besides his widow he is survived by a daughter, Mrs. R. L. Seagraves of Lewisville; three sons, Marvin Orr Allen; John Monroe Allen and Charles F. Allen, all of Little Elm; and a sister, Mrs. Inez Byrum, of Big Spring.

Key Persons Named In Weston Area

In preparation for emergency, two key persons for communities in the Weston area have been named by the County Agents, Miss Charlotte Boyce and Jack McCullough, to assist in case telephone, radio and other communication methods are put out of commission.

The following were named to serve: Weston, Mrs. Ben Groves and W. B. Peebles; Mantua, Mrs. V. R. Flesher and Harley James; Kelly, Mrs. Dirward Sanstrom and John R. Thornton: Cottage Hill, Mrs. J. B. Tucker and Volney Hickman; Franklin, Mrs. D. B. Utley and Ferry D. Lewis; Bloomdale, Mrs. Cecile Robinson; Walnut Grove, Mrs. Bert Hodges and E. Wesley Horn; Rhea Mill, Mrs. E. M. Williams and Clarence Furr; Ash Groves, Mrs. J. C. Welborne and J. B. Bailey; Chambersville, Mrs. J. R. Frisby and Travis Murton; Lone Elm, Mrs. Jack Johnson and B. C. Thompson; Helms, Mrs. Floyd Wallin and T. L. Hurst; Roland, Mrs. W. W. Wilmeth and C. A. Carter; Herron Store, Mrs. Lawrence Billings and C. O. Robinson; Lone Star, Mrs. W. O. Rolater and Claud Loftice; Wadden, Mrs. Ray Neal and John D. Bowlin.

John R. Furr Orders Weekly Sent To Son

John R. Furr of the Rhea's Mill Community was in the city Saturday on business and came by to order the Weekly Democrat-Gazette sent to his son, Pfc. John R. Furr, Jr., who is stationed in the U. S. Army at Camp Forest, Tennessee, Btry. B.12 F. A. Absn. Bn. Young Furr entered the service February 12 this year and for ten weeks was in training in Fort Sill, Oklahoma. He has been at camp Forest for the past month.

He will be able to keep up with the news at home through the weekly visits of our big paper, which we trust he will enjoy.

Mr. and Mrs. J. J. Nash of Foote were among the shoppers in McKinney Saturday.

Mrs. R. H. Hood of Fort Worth and Mrs. Alex Russell of Clearlake were in McKinney Saturday. They are sisters and the only two members left of a family of eight children. Mrs. Hood is spending the summer with Mrs. Russell at Clearlake. Before marriage their names were Miss

East Collin Man Killed When Hit By Train Saturday

While operating a grader near Farmersville about 6 o'clock Saturday afternoon, Johnnie Morris, 40 years old, employed by County Commissioner George Dalton on road work in Precinct No. 2 in East Collin, was struck by a Southbound Santa Fe train. He died at the scene of the accident a short time later.

Mr. Morris lived at Princeton. He is survived by his wife and two children.

Funeral services were to be conducted at 4 o'clock Monday afternoon at the Baptist Church at Nevada, followed by interment in the Nevada Cemetery.

Mr. and Mrs. Lyman D. Robinson Parents Of Baby Daughter

Mr. and Mrs. Lyman D. Robinson are rejoicing over the arrival of a sweet baby daughter, who arrived at the McKinney City Hospital at 10 o'clock Sunday morning, June 21. The young arrival has been named Linda Lankford Robinson, and tipped the scales at seven pounds, five and one-half ounces at birth. Mr. and Mrs. Robinson have a son, Don, who is well pleased with his baby sister. The many friends of this well-known McKinney couple are congratulating them on the arrival of the sweet baby girl.

How War Affects Church Theme Of Rev. Walter Vernon

How the war is affecting the church, making it more and more important to hold patriotic services in order to preserve freedom of religion in America, was the theme on which Rev. Walter N. Vernon, Jr., of Nashville, Tennessee, delivered a forceful sermon at the opening Union Service of a series to be held through the summer. The service was held on the broad lawn of the J. H. Hill (Central) Ward School Sunday night and the attendance was excellent. Pastors of the four participating churches were well pleased with the response on the opening night.

The speaker, who is the Editor-In-Chief of the Sunday School Literature for the Methodist Board, was a guest in McKinney of Rev. Earl J. Patton Pastor of the First Methodist Church. Rev. Patton presided. The Methodist Choir, directed by Mrs. Tommy Wilkes, Organist led the beautiful musical program.

Participating in these Union Services are the First Methodist, First Presbyterian, First Christian and Central Presbyterian Churches. The services next Sunday will be in charge of Dr. Clifford S. Weaver and his Choir will direct the music. In the event of inclement weather the service will be held at the First Methodist Church.

Doyce M. Williams Re-Enters Marines

Doyce M. Williams of McKinney re-entered the United States Marine Corps and is stationed at San Diego, California. He was in the Marines from 1924 to 1928 and in the Reserve until 1932. Mr. Williams is a son of Mr. and Mrs. John Williams of McKinney. His wife is the former Miss Norris Lee Travillion of this city. They have one son, Doyce M. Jr.

Son Of Melissa Couple Serving His Country

Mr. and Mrs. J. L. Hackney of Melissa were greatly relieved and pleased when they received a letter from their son, Charlie Lee Hackney, who is serving in the U. S. Marines at one of the battle fronts. The son, who is 17 years old, has been in the service for six months. He said he is in the best of health and is enjoying life in the Marine service. He did not divulge his location. This information was conveyed to us by the young man's grandfather, Jess Claycomb, of Melissa.

The following relatives are guests in the home of Mrs. H. T. Yeats on South Tennessee Street: Mrs. Murray Adamson of San Antonio; Mrs. Ethel Fogleman of Dallas; Mrs. Dee Hicks of Love Field; little Miss Mary Lucille Hawkins, of Dallas and Mrs. Yeats of Denton.

Dr. D. A. Shirley and daughter, Miss Louise Shirley, are both patients in the City Hospital here where they expect to undergo operations. Dr. Shirley, who is a former resident of this county, is Registrar of the West Texas State Teachers College at Canyon. His wife is here attending his bedside and staying with

Judge Looney Is McKinney Visitor

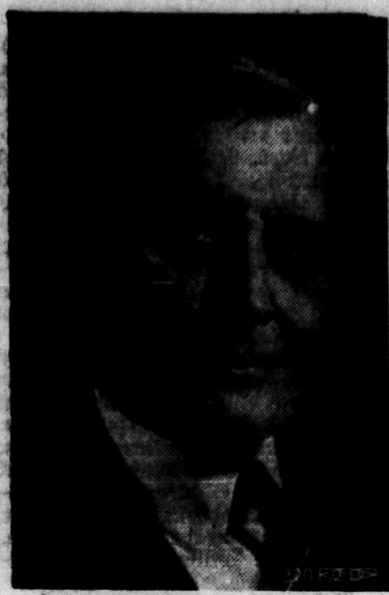

JUDGE BEN F. LOONEY

We appreciate a friendly visit Friday from Judge Ben F. Looney, of Greenville, who is seeking re-election to the Court of Civil Appeals, which office he has ably filled for three terms. He was accompanied to this office by Hon. W. P. Abernathy, McKinney Attorney.

Judge Looney represented Collin, Hunt, and Rains Counties in the Senate and later was elected Attorney General of Texas, serving three terms. He retired to the private practice of law in Greenville and five years later was appointed by Governor Pat M. Neff to the Court of Civil Appeals, which office he has filled since.

Judge Looney has many friends in this city and county, who are pleased to see him on his occasional visits to this city.

Funeral For Mrs. Bennie Oehlke

Funeral services for Mrs. Bennie Oehlke, 28, who passed away Friday morning at Lewisville, were held at the Lewisville Baptist Church Sunday afternoon. Rev. Leroy Anderson of Denison, a former pastor of the Frisco Christian Church of which the deceased had been a member eleven years, conducted the services. Burial was made in Round Grove cemetery near Lewisville.

Mrs. Oehlke, who was formerly Miss Stella Hand, daughter of Mr. and Mrs. M. Hand, was born in Frisco March 31, 1914 and spent all her life here with the exception of a little more than a year. March 1941 she was married to Bennie Oehlke of Lewisville and since her marriage had lived on a farm west of Lewisville.

Besides her husband she is survived by the following brothers and sisters:

Paul Hand, Mrs. O. L. Alexander, Mrs. Allie B. Rolater of Dallas; Mrs. Thad Robertson of Frisco; Mack Hand, Camp Elliott, California and Joseph Hand.

T. A. Gunter Passes Away At Richardson

T. A. (Tom) Gunter Sr., aged 68 years, died Saturday night at 10:30 o'clock at the home of his son-in-law and daughter, Mr. and Mrs Jimmie Groves, at Richardson, following a few days illness.

Funeral services were held in the Renner Baptist Church Sunday afternoon at 4 o'clock, conducted by Rev. D. A. Griggs, assisted by Rev. Garrett of Richardson and Rev. Joe Lynn Batchelor of Plano.

Interment was made in the Big Springs Cemetery.

Deceased was a native of Tennessee. He was an industrious farmer of the Renner community for a number of years. A few years ago he moved with his family to Plano and for a while was engaged in the cafe business there. He moved to Fort Worth from Plano. He was a member of the Baptist Church.

Surviving are his wife, two sons, T. A. Gunter Jr., at Fort Sill, Oklahoma; George Gunter, Renner, and a daughter, Mrs. Eva Groves, Richardson.

Charlie Lane Of Frisco Knocked In Head And Robbed

Charlie Lane of Frisco, was knocked in the head and robbed of his watch and several dollars in cash, Tuesday night about 10 o'clock, while returning to his home from down town.

Lane received three ugly and painful gashes on his head.

He was attacked about a half a block from his home. At first it was thought that he had received a skull fracture.

Mr. and Mrs. Quince Gilmer of this city and Mr. Gilmer's Mother; Mr. and Mrs. W. T. Spears and daughter of Houston are enjoying a motor trip to Alabama for a visit with relatives and friends. Cards have been received by McKinney friends from the Gilmers, who say

British Confident Egyptian Lines Will Hold Axis

BULLETINS.

Cairo, Egypt reports that the German and Italian forces which captured Tobruk in 24 hours after they had cut the British supply lines of that important Mediterranean port, are centering their air attacks on Malta, the much-bombed little rock fortress of the British which has thus far withstood all attacks. The British, fortified along the Egyptian border, said they will keep Marshal Rommel from entering Egypt and are confident Malta will hold out. In England both press and public are clamboring for a full investigation of the fall of Tobruk. They say that Churchill is the one man who can give a logical explanation of this, the greatest British defeat since Singapore.

◆ ◆ ◆

Germans by the thousands are being slaughtered in the battle of Sevastopol, where the Soviets admitted fighting in the streets of the city, with the Russians opposing every foot advance. One year ago today Hitler without warning ordered his forces into Russia and he predicted the Soviet Union would be crushed in sixty days. Since then two million Germans have been killed and vast quantities of tanks, planes and other equipment destroyed and the Russians are still fighting. Some Red troops have been evacuated from Sevastopol, but the city stands.

◆ ◆ ◆

The shelling of a non-military objective at Astoria, Oregon, near the Washington line by an enemy submarine was regarded by military observers as merely a hoax to divert the attention of American forces because of the heavy pressure being put on the Japanese in the Aleutian Islands, where two islands are now held by the Japanese. Hawaii is believed to be the next Japanese objective and all American citizens who have no essential business in the islands have been asked to leave for the mainland. Pearl Harbor is waiting this time if the Japanese come and some surprises await them, the War and Navy Departments announced.

◆ ◆ ◆

Overowered by superior numbers and equipment, the British Garrison at Tobruk, important Libyan port on the Mediterranean, fell into axis hands and it is estimated 25,000 British troops were captured. This was not the entire British force fighting in Libya. One military observer Sunday night estimated the British had 150,000 men in Libya. The main force moved back to the Egyptian frontier, and dug in to make a determined stand against axis invasion of Egypt. Berlin Sunday claimed to have also captured Bardia, another but less important Mediterranean port.

◆ ◆ ◆

RAF Blast Occupied Countries.

British flyers blasted German-owned factories, airdromes, railroad centers, docks and shipping in occupied countries Sunday creating tremendous damage. It was not said how many planes took part in the raids other than to say "several hundred."

German planes early Monday morning dropped explosives on the South Coast of England but little damage was done, London reported.

While the axis attack on Sevastopol has cost them 100,000 men in the seventeen days of fighting, they continue to pour in fresh troops and claim to have pierced two sides of the important Black Sea port. Moscow admitted the situation was serious, but declared they would hold the hard-hitting invaders in check.

◆ ◆ ◆

Hull Sends Message to Russia.

Secretary of State Cordell Hull sent a message to the Soviet Government, commending its brave stand against Hitler and declaring that "within a year Hitler will discover that he has seriously underestimated the strength of the peace-loving nations of the world." The message reached Moscow Monday, first anniversary of Germany's invasion of Russia. The Red Army launched counter attacks at Kharkov, again inflicting great losses on the enemy.

MRS. D. F. HOUSTON TO VISIT GRANDSON AT CARTHAGE.

Mrs. D. F. Houston left Monday evening for Carthage, Texas, to visit her young grandson, W. V. Tillery, Jr., born there Sunday night. The young Mother, Mrs. W. V. Tillery, Sr., will be remembered in McKinney as Miss Margaret Houston, where she was born and reared.

The happy young parents have the congratulations of their friends here and elsewhere upon the arrival of their son.

Mr. and Mrs. Richard Bass had the pleasure of having their children home for the week-end, Mr. and Mrs. Charles McKissick of Memphis, Tenn., Mr. and Mrs. Billie Bass of this city and First Lieut. Bobby Bass of Ellington Field, Houston. Mr. and Mrs. McKissick will remain a few days with their parents while Lieutenant Bass returned to Houston. He has been stationed at Ellington Field for the past several months.

DIRECTORY
OF McKINNEY'S LEADING SERVICE STATIONS, GARAGES, AUTO SUPPLY HOUSES AND OTHER BUSINESSES.
When in need of anything in these lines, remember the firms listed here. They offer the very best the market affords and are anxious to serve you at all times.

GENERAL AUTO REPAIRING
EXPERT WORKMEN ....
SATISFACTION GUARANTEED
FAIR PRICES
PROCTOR'S GARAGE
Corner Virginia and Church Sts.
Phone 633

HORN AND WHITE AUTO SUPPLY
THE HOME OF GOODYEAR TIRES, TUBES AND BATTERIES, ZENITH RADIOS
Also Service all makes of Radios. Auto Accessories
We Solicit and Will Appreciate Your Business
HORN AND WHITE
227 East La. St. — Phone 863

FEATURING FIRESTONE TIRES AND TUBES
TEXACO PRODUCTS
Batteries Charged Without Removing From Car— 20 Minutes.
BULLOCK SERVICE STATION
Corner Church and Virginia Sts.
Phone 633

ATTENTION
TRACTOR AND AUTOMOBILE OWNERS
Your Auto or Tractor represents a large investment to you. Less repair cost and upkeep assured by using quality fuel and lubricants. Get your requirements from—
GULF OIL CORPORATION
M. C. JOHNSON, Distributor
Ph. 840 McKinney, Texas, Ph. 840

MAGNOLIA GAS, OIL AND GREASES
Car Washing and Greasing Automobiles Polished and Waxed
H. L. WILCOX'S SERVICE STATION
202 S. Tenn. St. — Phone 771

EXIDE BATTERIES
Diamond Tires and Tubes
Cities Service Gas and Oil
General Auto Repairing
SHERWOOD DAY'S GARAGE
124 S. Tenn, St. — Phone 418

See H. B. GERRISH "The Tire Man"
Tires DUNLOP Tires
On Time Payments
"The Oldest Tire Builder In The World"
Phone 448 — 307 E. La. St.

TEXACO
FOR BETTER RESULTS
TOUR WITH TEXACO
FARM WITH TEXACO
Re-Roof With Texaco
THE TEXAS COMPANY
Will J. Rhea,
Phones 637-175

RASCO REED'S GROCERY AND SERVICE STATION
GULF
The Famous Gulf Products.
Washing and Greasing
Quality Foods
507 North Tennessee Street
Phone 993

Aviation Cadet Anxious To Get Chance At Axis

Mr. and Mrs. L. C. Hackler, Sr., Mr. and Mrs. L. C. Hackler, Sr, Mr. and Mrs. L. C. Hackler, Jr., and Mrs. Clara Hackler of Dallas were guests of the Hyricks in this city over the week-end. The Hacklers are former residents of McKinney. L. C. Sr., was a Rural Mail Carrier here in 1919 and 1920. He has been with the Dallas Post Office since 1921. L. C., Jr., was born in McKinney May 20, 1920. He is an Aviation Cadet at Perrin Field. He will leave there about July 1 for an advanced training field where he will receive his commission. He says he will be glad to reecive his commission so that he can help knock the "mush out of Mussolini, the Sap out of the Japs and the Hit out of Hitler."

Milk Producers Will Meet Here Friday Night

For the purpose of discussing clean milk production, an important meeting of milk and cream-producing farmers of Collin County will be held in the Courthouse at McKinney Friday night, June 26, at 8 o'clock, says County Agricultural Agent Jack McCullough. There will be a picture shown to illustrate proper sanitation in the handling of milk products.

Funeral services were held at the Methodist Church in Wylie for George Asher Spurgin who died at his home there after a long illness. He is survived by his wife, one daughter, Mrs. Ray Littlefield, Wylie, and two sons, Earl Spurgin, Wylie, and Roy Lee Spurgin of Dallas.

"Making it do" is good business and patriotic—
REMODEL MAKE IT BETTER
Does your barn or poultry house need remodeling to meet your production goal? Let Lyon-Gray Lumber Company figure your estimate and make the best use of available materials.
Don't be handicapped by inadequate equipment—
LYON-GRAY LUMBER CO.
McKinney, Texas, Phone 281

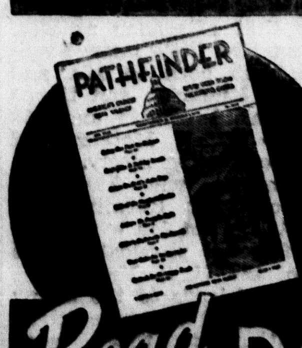

Keep Up WITH EVENTS EVERY WEEK from THE NATION'S CAPITAL
Read PATHFINDER
PATHFINDER brings to you in words and pictures the drama of events fresh from Washington, D. C., the nation's capital, today the world's news center. News, features, and facts, events boiled down into 20 interesting, inspiring departments. Complete, unbiased, non-partisan, non-sectarian, dependable—gives both sides. Improved new features. World's oldest, most-read news weekly at one-fourth the cost of others. Furnishes clean, reliable reading for the entire family.

Boy Scouts Will Give Assistance In Nation-Wide Scrap Rubber Drive

SCOUTS OF M'KINNEY WILL BEGIN HOUSE-TO-HOUSE CANVASS WEDNESDAY, SAYS TRUMAN WETER, SCOUT EXECUTIVE.

Boy Scouts of McKinney began Wednesday a cleanup drive for scrap rubber, announced Truman Wester, Field Scout executive of this area. He said:

"There has been a widespread response to President Roosevelt's appeal in this city for scrap rubber, but there are yet many homes which have small amounts which when multiplied by all of the homes of McKinney will greatly increase the amount salvaged. It is the purpose of the Boy Scouts to begin a house-to-house canvass Wednesday and continue until every home in McKinney shall have been contacted and urged to either take their scrap rubber to the proper agencies or give it to the Scouts. The following list will include many of the items which can be utilized for scrap rubber: Rubber boots, tennis shoes, jar rings, hot water bottles, garden hose, rubber connections, rubber mats, tires and tubes, rubber balls, rubber heels, rubber raincoats, door stops and insulated wire.

"The city has been divided into four districts in order that the various Troops of the city might have definite assignment. All McKinney west of Tennessee Street will be covered by Troops 301, 304, and 303. North from Heard Street will be canvassed by Troop 301 led by Eric Nelson and Reed Dowlin; South from Heard Street to Virginia will be covered by Troop 304 led by G. C. Haralson and Bill Day; South from Virginia Street will be the territory of Troop 303 led by A. M. Scott, Jr., and Harold Stone. McKinney east of Tennessee Street has been assigned Troop 295 led by B. F. Love and Jack Hines and by Troop 300 led by Rudy Delatte and Erwin Loftin. Should you not be at home when these Scouts call either contact the leaders or call 190."

Funeral Is Held Friday For Mrs. Richard A. Cook

Funeral services for Mrs. Mary Davidson Cook, widow of Richard A. Cook, who died Thursday morning at a hospital in Canyon, Texas, were conducted at 4:30 o'clock Friday afternoon at the First Methodist Church in Wylie, where she had been an active member for many years. Rev. E. B. Jackson, former Pastor of that church, but now Pastor of the Presper Methodist Church, officiated. Interment followed in the Wylie Cemetery under the direction of the Crouch Funeral Home.

Pallbearers were: J. R. Veazey, Billy Veazey, B. W. Veazey, Perkins Veazey, Oscar Keene and Gus McDonald.

The deceased, who was formerly Miss Mary Davidson, daughter of the late Mr. and Mrs. J. W. Davidson, was born March 22, 1873 at Rhome, Texas. She had lived in Collin County for 57 years and in Wylie 30 years. She was twice married. Her parents, one son, three sisters and a brother preceded her in death.

She is survived by the following children: J. G. Veazey, Shamrock, Texas; Roy Veazey, McKinney; B. W. Veazey, Route 5, McKinney; Mrs. Ethel Wyatt, Franklin, Oregon; Mrs. O. K. McDonald, Happy, Texas, and Vardaman Cook, who has been in the Army stationed at Camp Blanding, Florida. She also leaves the following brothers and sisters: Mrs. Minnie Saxton and Mrs. Cora Marritt, Sayre, Oklahoma; Mrs. Maggie Eggers, Elk City, Oklahoma; Forest Davidson, Dallas; nineteen grandchildren and four great-grandchildren.

Mrs. Cook had been in poor health for some time. She had been visiting her daughter, Mrs. McDonald at Happy, Texas, when her condition became worse and she was taken to the hospital at Canyon.

Mrs. M. J. Dennis Passes Away At Home In Nevada

Mrs. M. J. Dennis, 77, a resident of Nevada, Collin County, fifty-four years and mother of Claude Dennis and Clyde Dennis of Dallas, died Sunday at her home in Nevada.

A native of Magnolia, Arkansas, Mrs. Dennis came to Texas and settled in Nevada with her late husband, a Nevada banker, many years ago.

Other survivors include a daughter, Mrs. R. A. Taylor of Nevada; five grandchildren and one great-grandchild.

Funeral services were held in the Nevada Baptist church at 5 p. m. Monday. Burial was in the cemetery there.

Mrs. W. N. Waters of Allen was shopping in McKinney Saturday.

Mr. and Mrs. R. G. McCain and little son, Bobby, of Houston, have arived for a two weeks' visit with their parents, Mr. and Mrs. N. A. Burton and Mrs. R. G. McCain, Sr.

Ray Harris, who submitted to an operation in Baylor Hospital, Dallas, several days ago, is reported to be improving Monday.

Basic Price For Terracing Made Known By Agent

Basic fair price for terracing easier farms in Collin County has been set at 75c per 100 feet, according to R. J. Wilson, Chairman, county AAA committee.

If you desire to terrace your farm under this plan, you should contact teracing contractors and secure bids for the work. Included in this bid should be the work for fill-ins and terrace outlets. The terrace must be completed before the AAA can issue payment for construction.

Under the terarcing plan, with construction costs varying by individual farms, no cash outlay is needed since the cost of constructing terraces is deducted from future AAA payments, the chairman said.

After terraces are completed, they are reported to the county office and checked in the field to assure compliance with specifications established by the county committee after which they are reported to the state office for audit. Certification of payments are made to the Regional Disbursing office, Dallas, on the same day they are received in the State AAA office, the AAA official explained.

Coordination between the local and state AAA offices makes it possible for contractors to be paid promptly for their work, Mr. Wilson said.

"If you're going to terrace your farm under this plan, let us know so your name can be added to the list if it's not already there."

"Some farmers are terracing just enough to earn soil-building payments, while others are using as much as 70 percent of their 1942 AAA payments for the practice," he said.

For full details of this plan see your county AAA committee.

Dallas Man Wins U. S. War Bond In Pepsi-Cola Contest

Robert T. Gidley of 3100 Amherst Street, Dallas, is the winner of a $25 War Bond prize as the result of the four-line jingle for the sale of War Bonds submitted to Pepsi-Cola Company's War Bond Jingle program, heard five times a week, from Monday through Friday, from 9:55 to 10:00 p. m., E. W. T., over 171 stations of the Blue Network.

Four $25 War Bonds are awarded on every program for the four best jingles to be sung to the original, catchy Pepsi-Cola "Nickel-Nickel" melody. Each jingle to be eligible for a prize must stress the need for buying War Bonds and Stamps in order to beat the Axis and bring final victory to the United Nations.

Mr. Gidley's prize-winning jingle will be heard on June 22nd. Each program features fleet-fingered pianist, Ramona, and the humourous vocal trio, The Tune Twisters, in addition to the prizes.

Pepsi-Cola Company inaugurated the War Bond prize program as its contribution to the campaign to stimulate the sale of War Bonds and Stamps for the Government.

FRANCES ANN KIMBRIEL.

Mr. and Mrs. Jim Kimbriel, received a telegram Monday announcing the birth of a granddaughter that afternoon at Kermit, Texas. The little miss, Frances Ann, was born to Mr. and Mrs. James Kimbriel, and tipped the scales at 6 pounds and 12 ounces. The young Mother and baby are both doing nicely.

Mr. Kimbriel, who has been athletic coach at Kermit, has gone to Ananpolis for a month's training for the physical fitness division of the U. S. Navy.

The many friends of the happy parents, here and elsewhere extend congratulations to them upon the arrival of the babe.

Mr. and Mrs. Tom Spurgin of Bois d'Arc were in McKinney Saturday.

Mr. and Mrs. Dow Franklin were here from Bloomdale Saturday on business.

Mrs. J. H Neece and little son, Jimmie, of Los Angeles, California, are visiting Mr. and Mrs. Choice McClure in this city. Mrs. McClure and Mrs. Neece are

Floyd H. Grubbs In The American Merchant Marine

Floyd H. Grubbs, son of Mrs. Ella Mae Grubbs, 714 East Anthony Street, McKinney, has enlisted in the American Merchant Marine and is in training in the United States Coast Guard Merchant Marine Training School at St. Petersburg, Florida. He enlisted May 16 and was sent to training camp two days later. Last February Floyd went to Tacoma, Washington to visit his brother and sister-in-law, First Sergt. and Mrs. Horace Grubbs. He returned to McKinney in April. He is expected to return home on a short furlough in August after which he will be permentnely stationed on a ship.

Mrs. Mary T. Collinsworth Is Called To Reward

Mrs. Mary T. Collinsworth, passed away at her home West of Plano Thursday night. She is survived by her husband, D. T. Collinsworth; son, T. H. Collinsworth; five daughters, Mrs. E. H. Grimes, Mrs. C. C. Chumley, Mrs. Pearl Mitchell, Mrs. Mary Bell Worthy and Mrs. J. G. Carter; a sisters and a brother, thirty-six grandchildren, seventeen great-grandchildren.

Funeral services were held Saturday afternoon at 2 o'clock at the Liberty Baptist Church, the Rev. D. A. Griggs, officiating. Burial was in Restland Memorial Park.

Celina Young Man Is In Australia

Mr. and Mrs. Fred Marks of Celina received a letter from their son, Wayne, Tuesday morning. He is in the U. S. Army in Australia. During the period of 40 days and 40 nights that he was en route he lost 20 pounds of weight, but said since landing he was beginning to get some of his flesh back. He says "It is really fine to have the good old soil under one's feet again."

Wayne says the Aussies are a very friendly people and ready to give an American soldier anything he asks for. The food is good, but it's hard to get use to Australian money. The natives will not taken American money at the stores and it is necessary to exchange it for Australian money at the rate of $1.00 for 97 cents.

The letter was dated April 9, and Wayne says, "I have been in the army three months today." Since that time two months have passed. The letter arrived in Celina exactly two months after it was written.

To land Uncle Sam's men in Australia in three months from the time they enlist is getting them over there pretty quick.

Gable Applies For Enlistment In U. S. Army

Screen Star Clark Gable, who applied for enlistment in the Army Air Corps last January, was examined Friday in New York and is awaiting decision of the examining officers. Gable hopes to be in the service as soon as possible. As Gable is an outdoor enthusiast and goes in for all kinds of sports like camping, hunting, polo and swimming his screen fans are sure that he will be accepted.

MARVIN COLLINS VISITED PARENTS AT CELINA.

Marvin L. Collins of McKinney, who volunteered his services to his country and was sent to Camp Wolters at Mineral Wells for training was home on his first leave Sunday, May 31.

He and Mrs. Collins visited the former's parents, Dr. and Mrs. J. S. Collins, at Celina from 1:30 a. m. Sunday to 2:30 p. m. Dr. Collins said Marvin was suffering from influenza when he arrived and really had been sick for a day or two before starting home. His temperature was 102 and he was a pretty sick man when he started on the return trip at 2:30, being taken to Dallas by Mrs. Collins. The trip was severe, but he was due back in camp and in bed by 12 midnight Sunday. He promised his father he would go to the hospital immediately on arrival at the camp, which he did and his parents received a letter Wednesday morning saying that his condition was improved.

Mrs. F. K Lawhon and Mrs. Ed Limbocker have returned to Houston after a few days' visit in the home of Mr. and Mrs. Richard Bass.

Mrs. Horace Grubbs called at this office Saturday and ordered the Weekly Democrat-Gazette sent to her brother-in-law, Floyd Grubbs at St. Petersburg, Florida.

Weldon Heifner, son of Mr. and Mrs. Irby Heifner of Bishop, has been spending a few days with his parents. He is at present employed on a Government

Father Of Mrs. A. L. Giddens Is Called To Reward

George Clinton Masters, 80, pioneer Texan, and father of Mrs. A. L. Giddens, of McKinney died at his home near Little Elm Saturday at 4:45 a. m. Born in Alabama Sept. 6, 1861, he had lived in Denton and Denton County 50 years. He was a former traveling salesman and a retired farmer. He and his wife were among the first trailer tourists and traveled all over the United States for a number of years in their auto-trailer.

Mr. Masters is survived by his wife who was Miss Maude Gill; five children, Hibbard and Giles C. Masters of Dallas, Mrs. Effie Guinn of Laredo, Mrs. Ruth Woodard of Fort Worth and Mrs. A. L. Giddens of McKinney; four brothers and sisters, Sidney Masters of Fort Worth, Marcus and Willie Masters of Albertsville, Alabama and Mrs. Ella Upton of Alabama.

Funeral services were conducted at 3 o'clock Sunday afternoon at a funeral chapel in Denton by Dr. Copas, retired minister of Fort Worth and interment followed in the I. O. O. F. Cemetery.

Mrs. G. C. Masters, wife of the deceased, is spending a few days with her son-in-law and daughter, Mr. and Mrs. A. L. Giddens, at their home, 314 North Bradley Street, McKinney.

Son Of McKinney Couple Promoted To 1st Sergeant

Mr. and Mrs. Jack Choate of this city are very proud of their only son, Ferris B. Choate, 26 years old, who has just been promoted to First Sergeant in the Nineteenth Engineers. He is attached to the Headquarters Division of this regiment in Pasadena, California. He served in the Army for three years and was out of the service for a year and then re-enlisted. He has been in the Army almost six years.

T. A. Porter Soon Will Observe 90th Birthday

T. A. Porter, well-known McKinney man, soon will observe his ninetieth birthday. Mr. Porter is a native of Virginia, but has lived in Texas most of his life. He and Mrs. Porter live on South Chestnut Street in this city. They are long time friends of these Editors and have long been readers of these papers.

JACK D. WILSON MISSING, SAYS MESSAGE TO PARENTS.

Mr. and Mrs. J. B. Wilson, who live between Weston and Chambersville have received a letter from the War Deaprtment informing them that their son, Sgt. Jack D. Wilson, was missing in action. The message follows: "I regret to inform you that this soldier, Jack D. Wilson, is carried on the records of the war department as missing in action in the Philippine Islands since May 7, 1942, and will retain that status until information to the contrary is received. The grief and anxiety which this distressing news will bring is deeply regretted."

R. C. Clark, who lives on Route 2, Frisco, will please accept our thanks for his subscription to the Weekly Democrat-Gazette.

We are pleased to have as a new subscriber to the Weekly Democrat-Gazette Mrs. J. D. Keeran, Route 1, Allen.

Mrs. R. A. Grundy has returned to her home in Waco after a visit with her Mother, Mrs. W. C. Smith and her sister, Mrs. Jim Kimbriel and husband. Mr. Grundy, who was also visiting here, has gone to Memphis for a visit.

Mrs. J. R. Coggins, who has been a patient in the McKinney City Hospital for several months following a broken hip injury received in a fall, continues to improve. She is able to walk some in the Hospital, where she continues a patient.

Board Number 2 Sends Selectees To Camp Thursday

A special Interurban car on the Texas Electric Railway took a contingent of more than 100 Selectees to the induction office Thursday. Several thousand Collin County boys have been inducted into the service before and since the war started December 7.

County Judge H. H. Neilson and Capt. Add G. Wilson of Company D, 40th Battalion, Texas Defense Guard, made short talks to the boys as they assembled at the City Hall Thursday morning preparatory to leaving for service. A large crowd of relatives and friends of the inductees were present to bid them farewell.

The following Selectees were sent by Draft Board No. 2, of which Gibson Caldwell is Chairman and Ula Saunders Chief Clerk:

William Bartlett Yancy, Gen. Del., Lavon.
Uriel Echols Christopher, Box 281, Plano.
John Wayland Houser, Royse City.
Edman Montgomery, RFD 1, Nevada.
Joe Shrader, Box 6, Prosper.
Hershel Ray Thomason, FRD 1, Celina.
J. D. Messer, RFD 1, Nevade.
John William Worley, RFD 2, Blue Ridge.
Clyde Wilson, RFD 1, Blue Ridge.
William Russell Harmer, Gen. Del., Plano.
J. C. Woodard, RFD 2, Blue Ridge.
Lyndell Ray Curtis, RFD 2, Blue Ridge.
Willie Clay Morris, RFD 1, Roys City.
Morris Franklin Penland, Frisco.
Charlie Faris Taggart, RFD 1, Royse City.
Walter Perry Moseley, RFD 1, Plano.
Clyde Lester Marks, RFD 1, Celina.
Jim Bert Faves, Wylie.
Walter Lee Seay, Copeville.
E. C. Green, RFD 2 Anna.
Marvin James Curtis, Box 847, Paducah.
Joe Bailey Kelly, Celina.
William Marion Morris, RFD 1, McKinney.
R. C. Cunningham, RFD 1, Wylie.
Buddie Williams, Celina.
Lee Andy Cross, Frisco.
Gene Gregory, Leonard.
Lloyd Guy Riddle, Blue Ridge.
Thomas H George, Plano.
Leeton Hillis, Wylie.
James Eli Simpson, Blue Ridge.
Jack Miller Jarrell, Plano.
Alton Troylee Zachary, RFD 2, Blue Ridge.
R. B. Hawkins, RFD 4, McKinney.
J. C. Herron Jr., RFD 1, Anna.
Joe Bailey Cotner, Copeville.
Eathen Ray Wolf, RFD 1, Celina.
Grover Cleveland Russell, RFD 2, McKinney
Robert Ross O'Dell, RFD 2, Celina.
John Warren Boatwright, Renner.
James Hodges, Plano.
William Neil Simpson, RFD 2, Blue Ridge.

Frisco Couple Have Three Sons In The Service

Mr. and Mrs. Kelly Hill of Frisco have three sons in service. Robert Hill, San Diego, California, their eldest son, joined the U. S. Navy last week. He is stationed at San Diego.

Kelly Jr., has been in the service two months and is in the air corps at Sheppard Field.

Edwin Hill is in the Hospital Corps at Los Angeles. He has been in the service fourteen months.

Mary Frances Cox of Fort Worth is visiting her aunt, Mrs. J. M. Foster and family here this week.

Mr. and Mrs. T. B. Pickett and little daughter, Sonja Sue, of Lovejoy, visited in McKinney Saturday.

Robert Board is home from Camp Duncan, San Antonio for several days' furlough, visiting his parents, Mr. and Mrs. F. O. Board.

Industrious Bees Hike Output, Ease Sugar Shortage

Busy little bees, apparently entering into the spirit of the drive for increased war production, have upset government predictions about the 1942 honey crop.

The War Production Board announced Thursday that, in view of revised estimates indicating the largest supply of honey—about 240,000,000 pounds since the first World War, several million additional pounds could be made available for use as a sugar substitute in ice cream, candy, soft drinks and other items.

Mrs. Therman Henderson and little daughter, Mary Lou, of Beaumont are visiting her parents, Mr. and Mrs. Ula Saunders.

Mrs. Clyde Todd, Mrs. Oran Lair, Mrs. Myrt Giles and daughter, Mrs. Grady Giles, all of Anna visited friends in McKinney Sunday.

Californians Visit Relatives In McKinney

Mr. and Mrs. Fain Bassham, Paul Bassham, Mrs. Jim Lewis, Mrs. Sibyl Bunch and son, Robert, all of San Diego, California, have been spending several days here with relatives. Fain and Paul Bassham visited their parents, Mr. and Mrs. J. W. Bassham while Mrs. Bunch and son and Mrs. Fain Bassham visited their parents, Mr. and Mrs. T. D Mullikin. Mrs. Lewis is spending the time with her parents, Mr. and Mrs. Bounds, who reside west of McKinney. They will start on their return trip to California some time Friday.

Rev. Charlie Smith, Pastor of the Methodist Church at Allen, was a visitor in McKinney Saturday.

Miss Lorene Morrow, saleslady at Duke and Ayres, has been spending her vacation with her parents, Mr. and Mrs. Everett Morrow, at Forest Grove.

Leonard Applebee and Wife Receive Letter from Friend

"We all miss our homes, our parents and friends, but we have a duty to perform so we must be patient. I know if we stay in the right and trust in God we will win."

This is typical of the letters received by home folks from Collin County boys in the service, showing the high caliber of the Texas young men who are now fighting for home and country.

This letter was received by Mr. and Mrs. Leonard Applebee, Route 2, Celina, from their friend, Glyn Bilderbask. They have two sons in the service. The Bilderback boy is stationed at Camp Cooke, California.

Misses Ruth Ray and Wilma Stone are spending Tuesday in Dallas.

Miss Marie Smith of San Antonio is spending a two weeks' vacation here with her parents, Mr. and Mrs. Linus M. Smith.

A Picture of 40 Gas Ranges you cannot buy

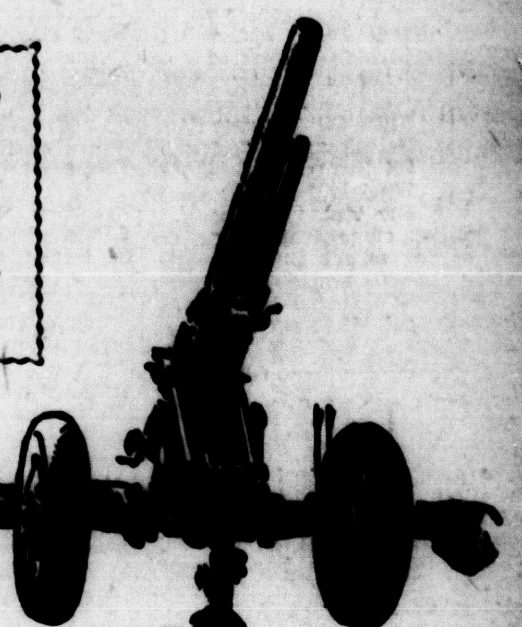

It *takes* that metal, to stop the enemy

★ ★ ★ ★ ★ ★ ★ ★

So Take Good Care of Your Gas Equipment

Make it Last till We Win this War!

★ ★ ★ ★ Since this country has to skimp on metal household goods, we urge you to keep your gas equipment in first class condition.

I. ROOM HEATERS: To store for the summer, remove dust inside and out; wrap in newspaper and keep in a dry enclosed place.

II. RANGES: Do not let food spill over (in top cooking, the simmer-burner heat prevents this; in oven-cooking, careful handling does it). Do not set hot vessels on the bare procelain surface. (Use cork mats.) Do not use the oven to heat the kitchen in cold weather (prolonged heat will cut down the life of the oven walls). Do not clean up the range while the enamel is warm. When it cools, remove crumbs and spatters with a damp cloth. Do not over-cook foods. It means wear and tear on the range, as well as on the groceries.

III. REFRIGERATORS: Defrost regularly, and do not overload. Canned goods do not need to be stored in the refrigerator, and neither do jellies, ketchups, etc. Do not set dishes on the bare porcelain top; keep a mat on top to protect it.

SPECIAL NOTICE

The Government Order freezing all types of gas heating equipment has been amended. Floor Furnaces, Gasteam Radiators, Circulators and Radiant Heaters NOW may be sold and installed for use in rooms which do not already have some type of heating equipment. Likewise, under certain conditions, you are permitted to purchase and install Gas Ranges and Gas Water Heaters. Your gas company will be pleased to advise and assist you with complete information and details.

LONE STAR
Lone Star Gas Co.

Next Time —

Go via INTERURBAN

SAVE YOUR TIRES

- FREQUENT SCHEDULES
- LARGE ROOMY SEATS
- LOW RATES

TEXAS ELECTRIC RAILWAY

Call Your Local Agent For Schedules and Rates